

AENC-ARC-ENV-REP-0141

Norwich to Tilbury

Volume 6: Environmental Statement

Document: 6.8.A1 Figure A8.1.4: Groundwater Dependent Terrestrial Ecosystems Tracked Changes Version of Deadline 4 Submission

Final Issue C

June 2026

Planning Inspectorate Reference: EN020027

Infrastructure Planning (Applications: Prescribed Forms and Procedure)
Regulations 2009 Regulation 5(2)(a)

nationalgrid

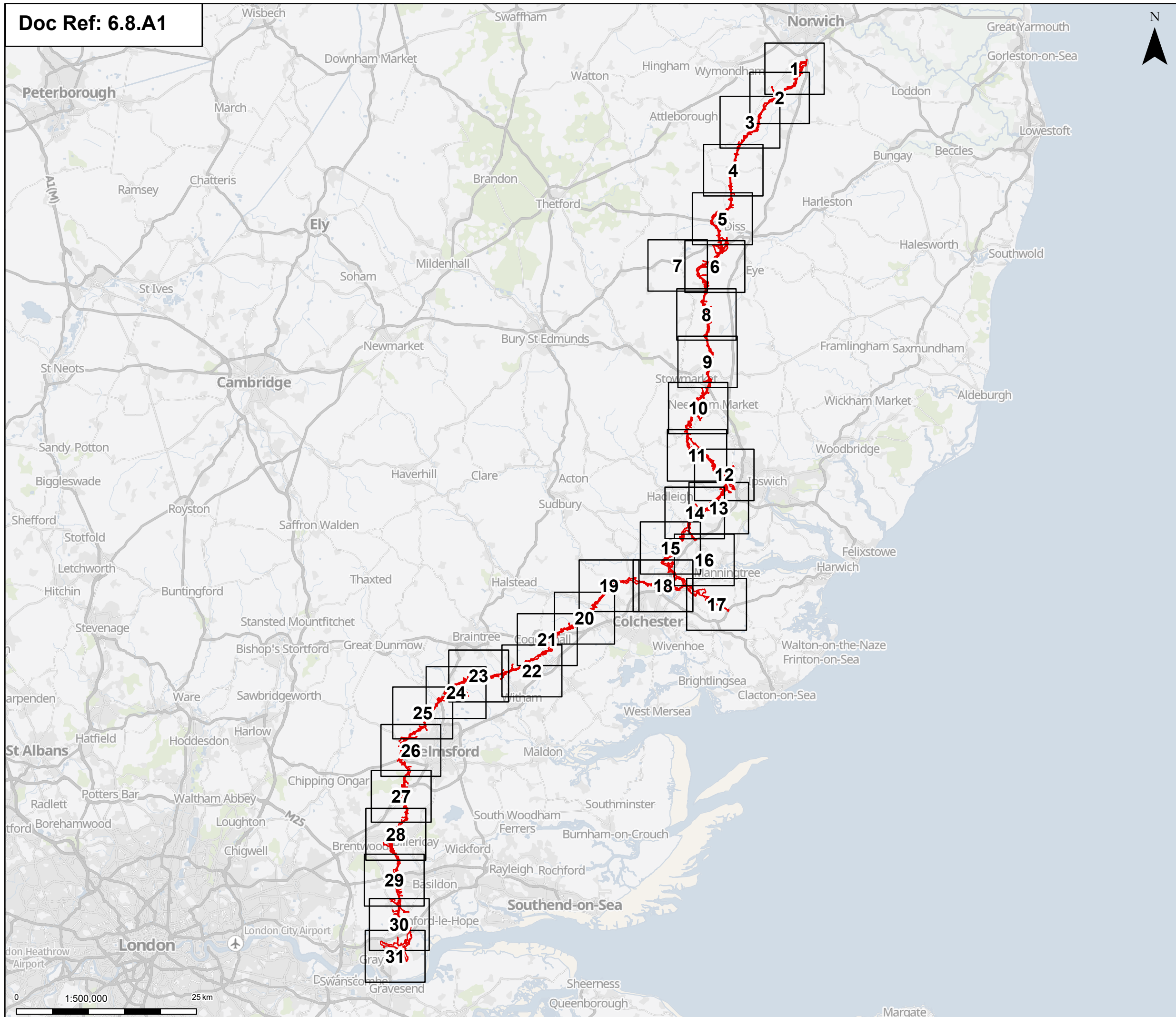

Order limits
Page

Notes: © Crown copyright and database rights 2025 Ordnance Survey AC0000808122. Contains public sector information licensed under the Open Government Licence v3.0, © National Grid UK



Rev	Date	Description	Drawn	Check	Approv
B	May 2026	FOR DCO APPLICATION	NB	AF	KB
A	Aug 2025	FOR DCO APPLICATION	SS	AF	KB

PROJECT:
nationalgrid Norwich to Tilbury

Planning Inspectorate App Number: EN020027
Regulation 5(2)(a)&(1)(ii)

Title:
Figure A8.1.4 - Ecology and Biodiversity - Groundwater Dependent Terrestrial Ecosystems (GWDTE) Overview

Designed	A. Pinkney	Date	May 26
Drawn	N. Banu	Date	May 26
Checked	A. Fell	Date	May 26
Approved	K. Burrows	Date	May 26
Scale:	1:500,000	Datum:	AOD
Original Size:	A3	Grid:	OS
Suitability Code:	A2	Project Number:	10059280

Suitability Description:
Accepted as Concept Stage

Drawing Number:	10059280-ARC-EBD-ZZ-DR-ZZ-00337	Revision:	B
-----------------	---------------------------------	-----------	---

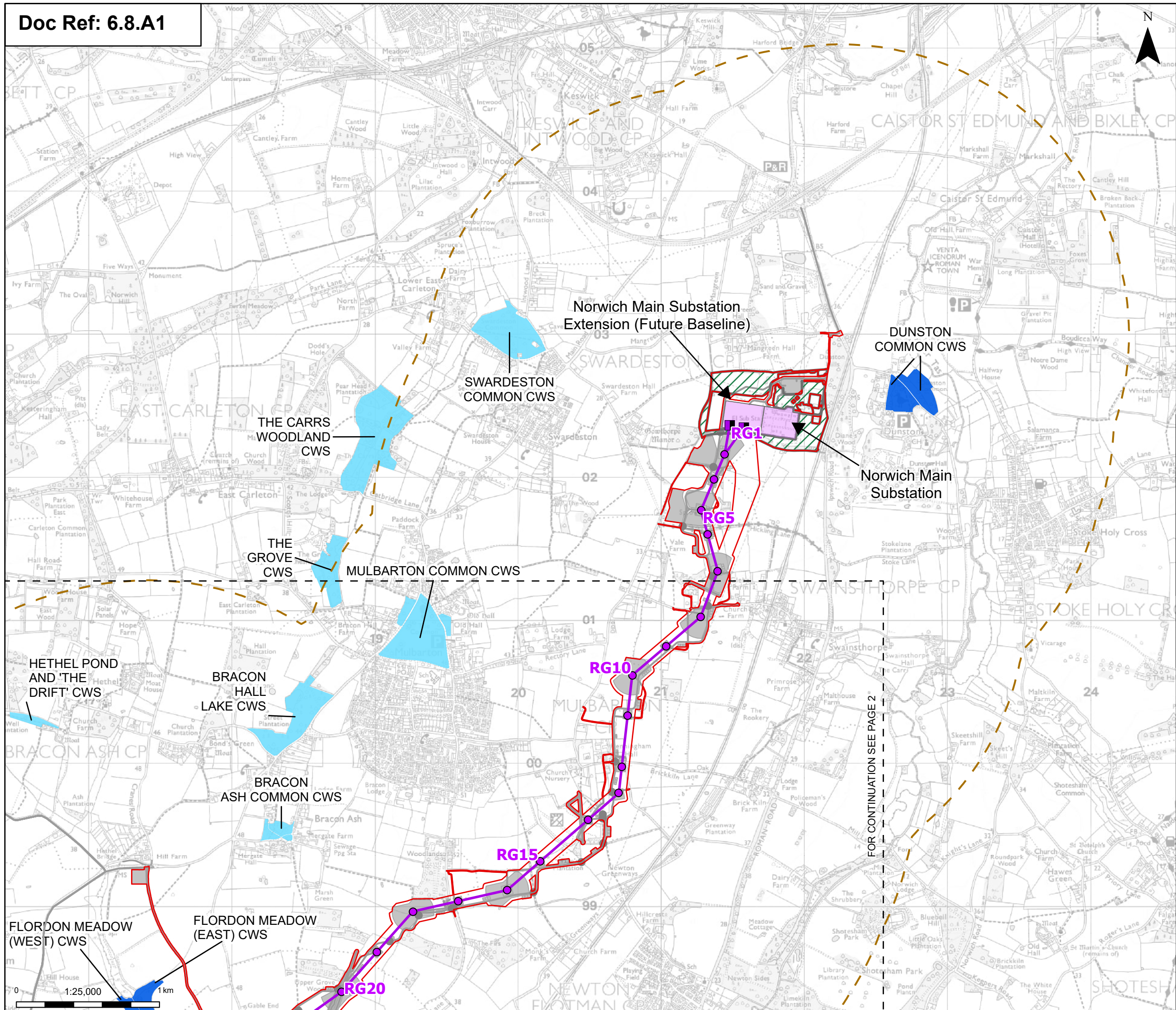

Order limits
 Order limits

Sheet index outline
 Sheet index outline

Proposed project design details

- Proposed full line tension gantry
- Proposed standard lattice pylon location
- Proposed overhead line alignment
- Norwich Main Substation
- Norwich Main Substation Extension (future baseline)
- Environmental area
- Other temporary and permanent construction and operational works

Discipline specific constraints

- 2 km Study Area
- GWDTE that are hydrologically linked to the project
- GWDTE with no hydrological linkage to the project

CWS - County Wildlife Site

Note: The proposed overhead line alignment and proposed underground cable alignment together comprise the alignment. For further details regarding the design, please refer to Figures 4.1 (document reference 6.4.F1) and 4.2 (document reference 6.4.F2).

Notes: © Crown copyright and database rights 2025 Ordnance Survey AC000080122. Contains public sector information licensed under the Open Government Licence v3.0, © National Grid UK

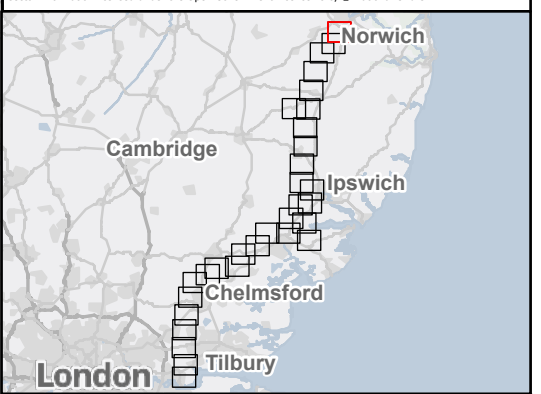

Rev	Date	Description	Drawn	Check	Approv
B	May 2026	FOR DCO APPLICATION	NB	AF	KB
A	Aug 2025	FOR DCO APPLICATION	SS	AF	KB

PROJECT:
 nationalgrid Norwich to Tilbury

Planning Inspectorate App Number: EN020027
 Regulation 5(2)(a)&(I)(ii)

Title:
 Figure A8.1.4 - Ecology and Biodiversity - Groundwater Dependent Terrestrial Ecosystems (GWDTE)
 Page 1 of 31

Designed	A. Pinkney	Date	May 26
Drawn	N. Banu	Date	May 26
Checked	A. Fell	Date	May 26
Approved	K. Burrows	Date	May 26
Scale:	1:25,000	Datum:	AOD
Original Size:	A3	Grid:	OS
Suitability Code:	A2	Project Number:	10059280

Suitability Description:
 Accepted as Concept Stage

Drawing Number:
 10059280-ARC-EBD-ZZ-DR-ZZ-00337

Revision:
 B

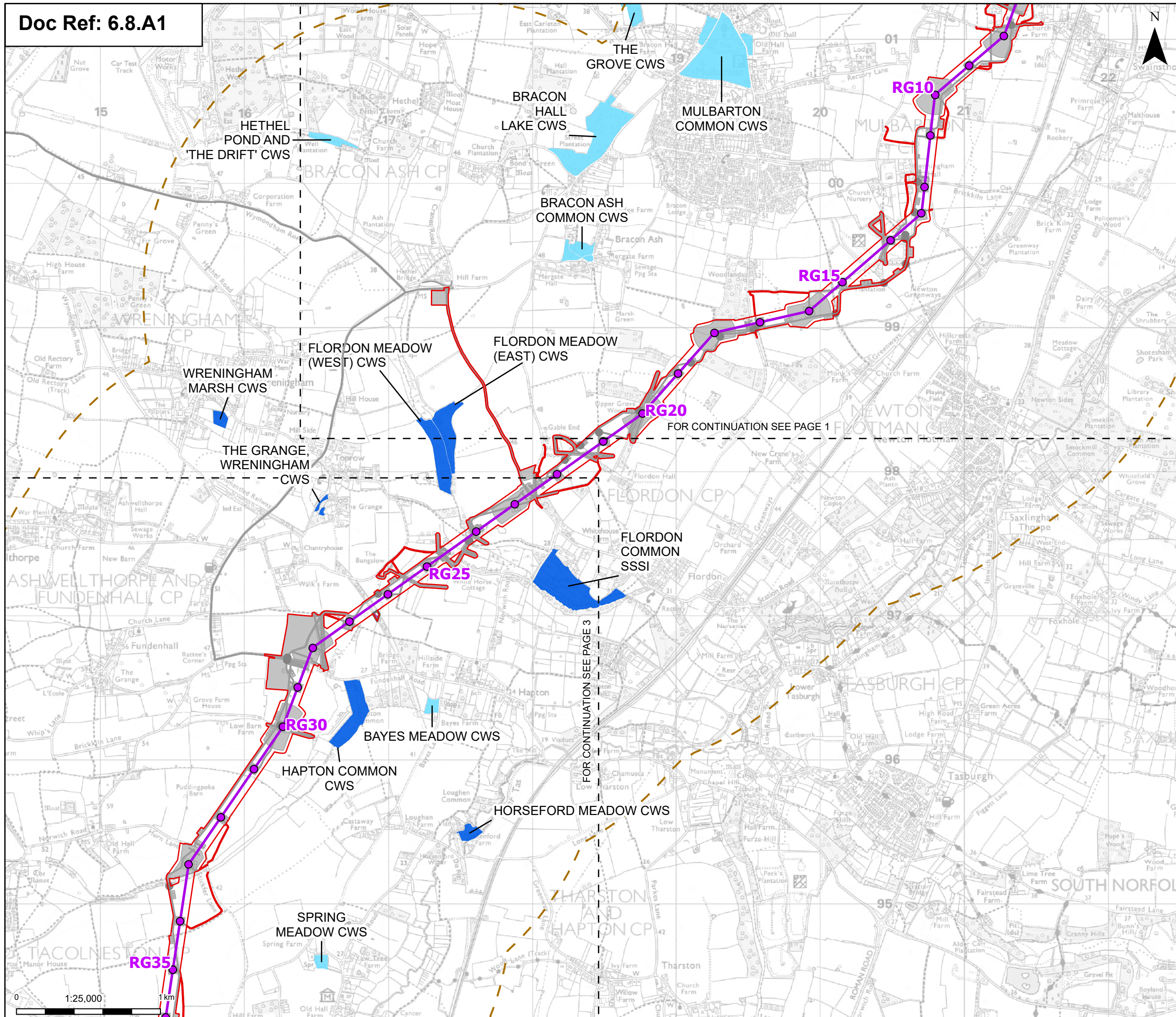

Order limits
 Order limits

Sheet index outline
 Sheet index outline

Proposed project design details

- Proposed standard lattice pylon location
- Proposed overhead line alignment
- Environmental mitigation
- Other temporary and permanent construction and operational works

Discipline specific constraints

- 2 km Study Area
- GWLTE that are hydrologically linked to the project
- GWLTE with no hydrological linkage to the project

CWS - County Wildlife Site
 SSSI - Sites of Special Scientific Interest

Note: The proposed overhead line alignment and proposed underground cable alignment together comprise the alignment. For further details regarding the design, please refer to Figures 4.1 (document reference 6.4.F1) and 4.2 (document reference 6.4.F2).

Notes: © Crown copyright and database rights 2025 Ordnance Survey AC000080122. Contains public sector information licensed under the Open Government Licence v3.0, © National Grid UK



Rev	Date	Description	Drawn	Check	Approv
B	May 2026	FOR DCO APPLICATION	NB	AF	KB
A	Aug 2025	FOR DCO APPLICATION	SS	AF	KB

PROJECT:
nationalgrid Norwich to Tilbury

Planning Inspectorate App Number: EN020027
 Regulation 5(2)(a)&(I)(ii)

Title:
Figure A8.1.4 - Ecology and Biodiversity - Groundwater Dependent Terrestrial Ecosystems (GWLTE)
 Page 2 of 31

Designed	A. Pinkney	Date	May 26
Drawn	N. Banu	Date	May 26
Checked	A. Fell	Date	May 26
Approved	K. Burrows	Date	May 26
Scale:	1:25,000	Datum:	AOD
Original Size:	A3	Grid:	OS
Suitability Code:	A2	Project Number:	10059280

Accepted as Concept Stage

Drawing Number:	10059280-ARC-EBD-ZZ-DR-ZZ-00337	Revision:	B
-----------------	---------------------------------	-----------	---

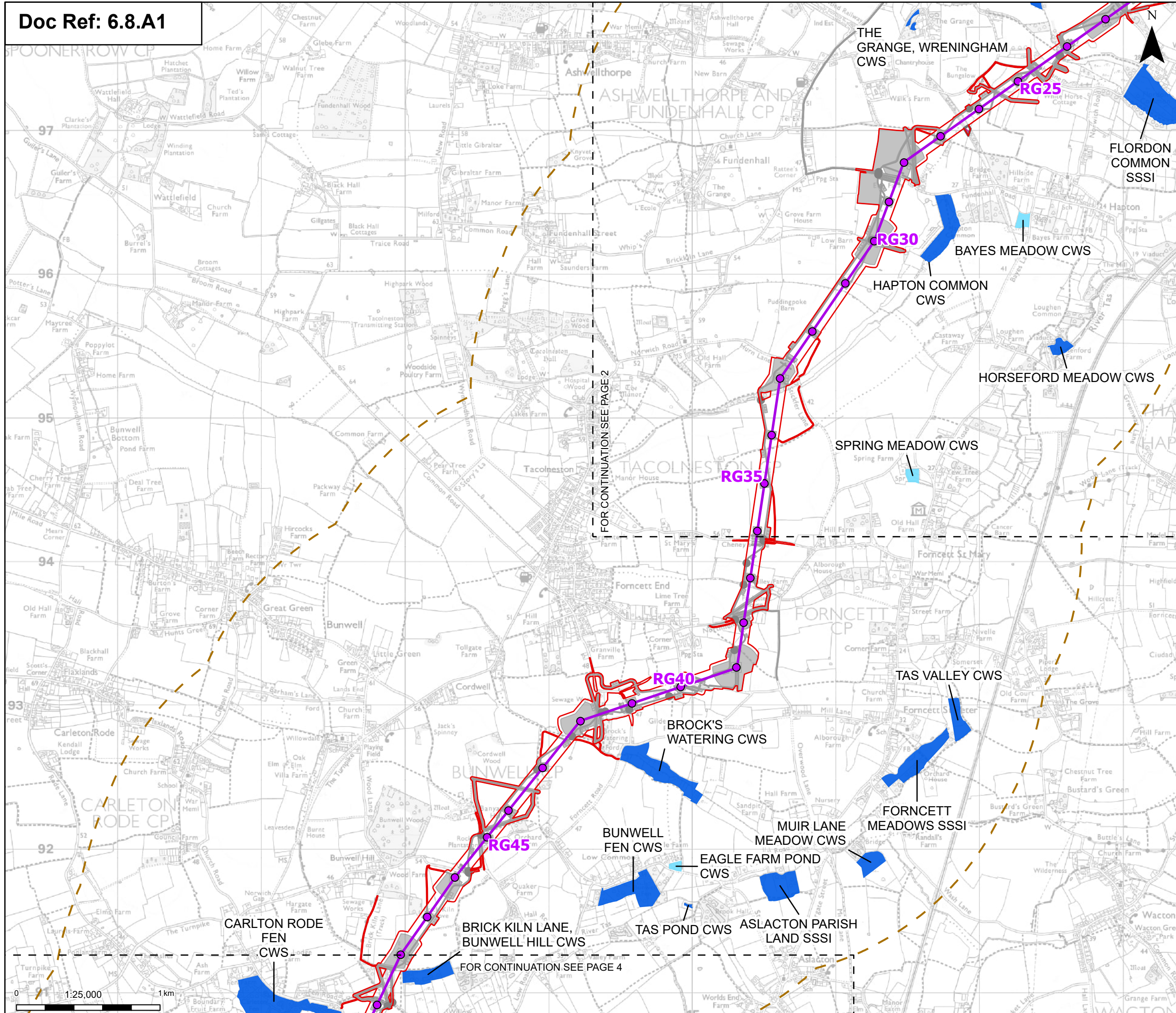

Order limits
 Order limits

Sheet index outline
 Sheet index outline

Proposed project design details

- Proposed standard lattice pylon location
- Proposed overhead line alignment
- Environmental mitigation
- Other temporary and permanent construction and operational works

Discipline specific constraints

- 2 km Study Area
- GWLTE that are hydrologically linked to the project
- GWLTE with no hydrological linkage to the project

CWS - County Wildlife Site
 SSSI - Sites of Special Scientific Interest

Note: The proposed overhead line alignment and proposed underground cable alignment together comprise the alignment. For further details regarding the design, please refer to Figures 4.1 (document reference 6.4.F1) and 4.2 (document reference 6.4.F2).

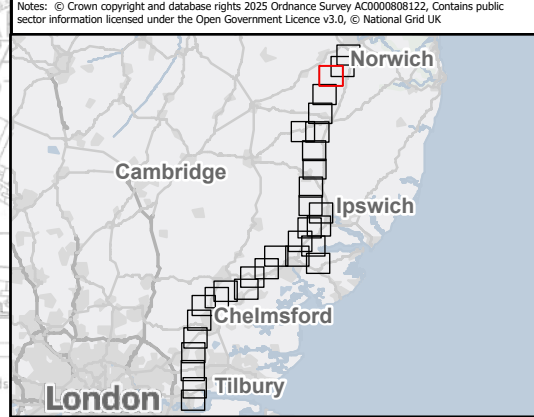

Rev	Date	Description	Drawn	Check	Approv
B	May 2026	FOR DCO APPLICATION	NB	AF	KB
A	Aug 2025	FOR DCO APPLICATION	SS	AF	KB

PROJECT:
nationalgrid Norwich to Tilbury

Planning Inspectorate App Number: EN020027
 Regulation 5(2)(a)&(I)(ii)

Title:
Figure A8.1.4 - Ecology and Biodiversity - Groundwater Dependent Terrestrial Ecosystems (GWLTE)
 Page 3 of 31

Designed	A. Pinkney	Date	May 26
Drawn	N. Banu	Date	May 26
Checked	A. Fell	Date	May 26
Approved	K. Burrows	Date	May 26
Scale:	1:25,000	Datum:	AOD
Original Size:	A3	Grid:	OS
Suitability Code:	A2	Project Number:	10059280

Accepted as Concept Stage

Drawing Number: 10059280-ARC-EBD-ZZ-DR-ZZ-00337
 Revision: B

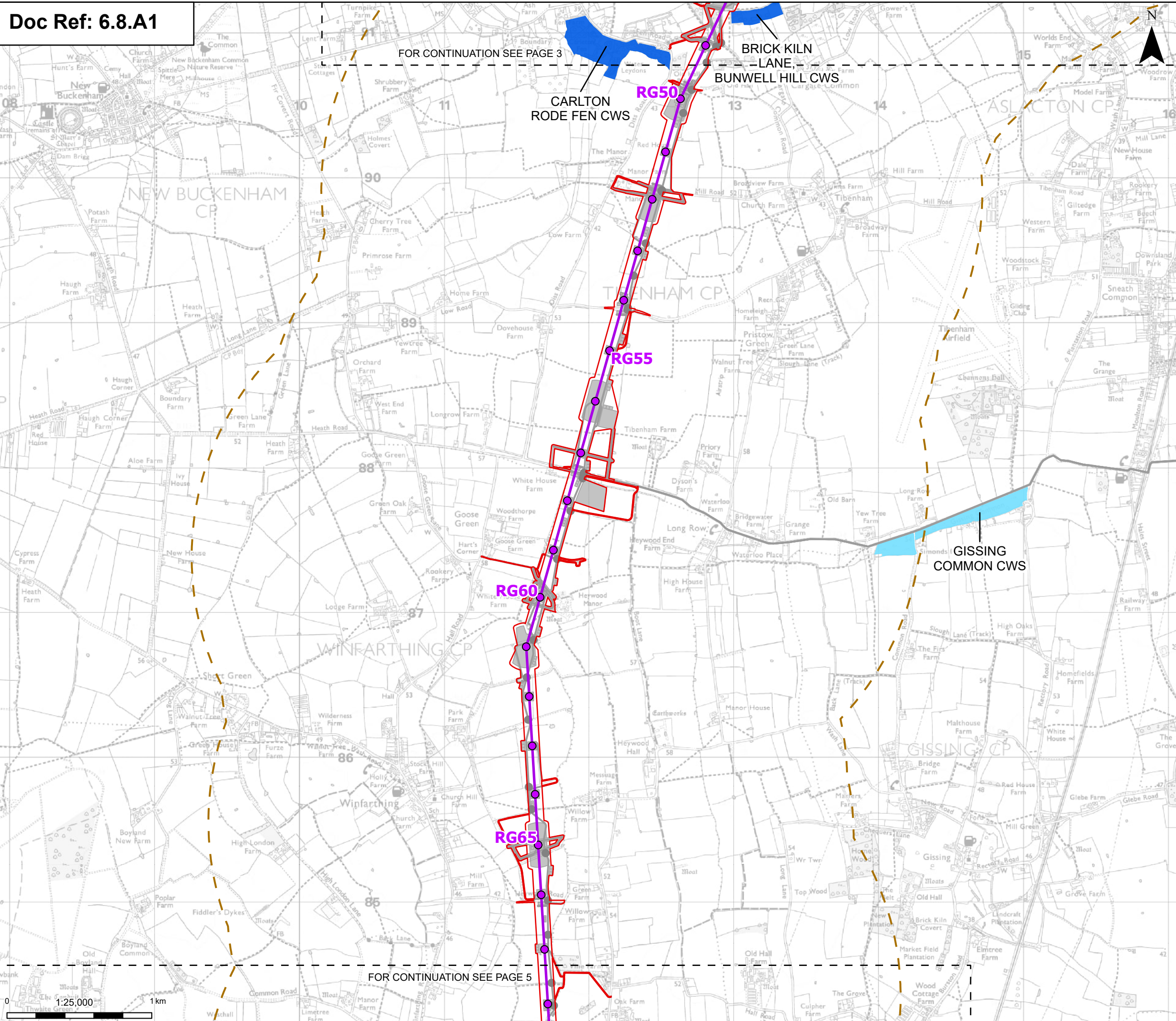

Order limits
 Order limits

Sheet index outline
 Sheet index outline

Proposed project design details

- Proposed standard lattice pylon location
- Proposed overhead line alignment
- Other temporary and permanent construction and operational works

Discipline specific constraints

- 2 km Study Area
- GWDTE that are hydrologically linked to the project
- GWDTE with no hydrological linkage to the project

CWS - County Wildlife Site

Note: The proposed overhead line alignment and proposed underground cable alignment together comprise the alignment. For further details regarding the design, please refer to Figures 4.1 (document reference 6.4.F1) and 4.2 (document reference 6.4.F2).

Notes: © Crown copyright and database rights 2025 Ordnance Survey AC0000808122. Contains public sector information licensed under the Open Government Licence v3.0, © National Grid UK

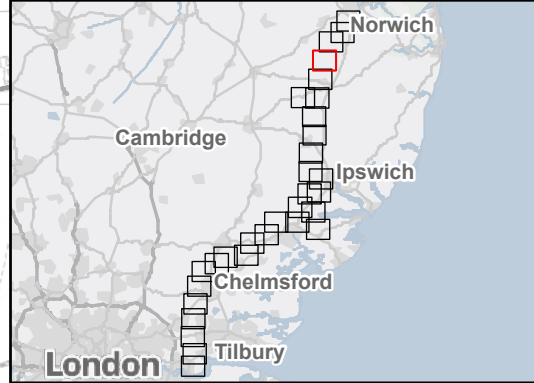

Rev	Date	Description	Drawn	Check	Approv
B	May 2026	FOR DCO APPLICATION	NB	AF	KB
A	Aug 2025	FOR DCO APPLICATION	SS	AF	KB

PROJECT:
 nationalgrid Norwich to Tilbury

Planning Inspectorate App Number: EN020027
 Regulation 5(2)(a)&(I)(ii)

Title:
 Figure A8.1.4 - Ecology and Biodiversity - Groundwater Dependent Terrestrial Ecosystems (GWDTE)
 Page 4 of 31

Designed	A. Pinkney	Date	May 26
Drawn	N. Banu	Date	May 26
Checked	A. Fell	Date	May 26
Approved	K. Burrows	Date	May 26
Scale:	1:25,000	Datum:	AOD
Original Size:	A3	Grid:	OS
Suitability Code:	A2	Project Number:	10059280

Suitability Description:
 Accepted as Concept Stage

Drawing Number: 10059280-ARC-EBD-ZZ-DR-ZZ-00337
 Revision: B

FOR CONTINUATION SEE PAGE 4

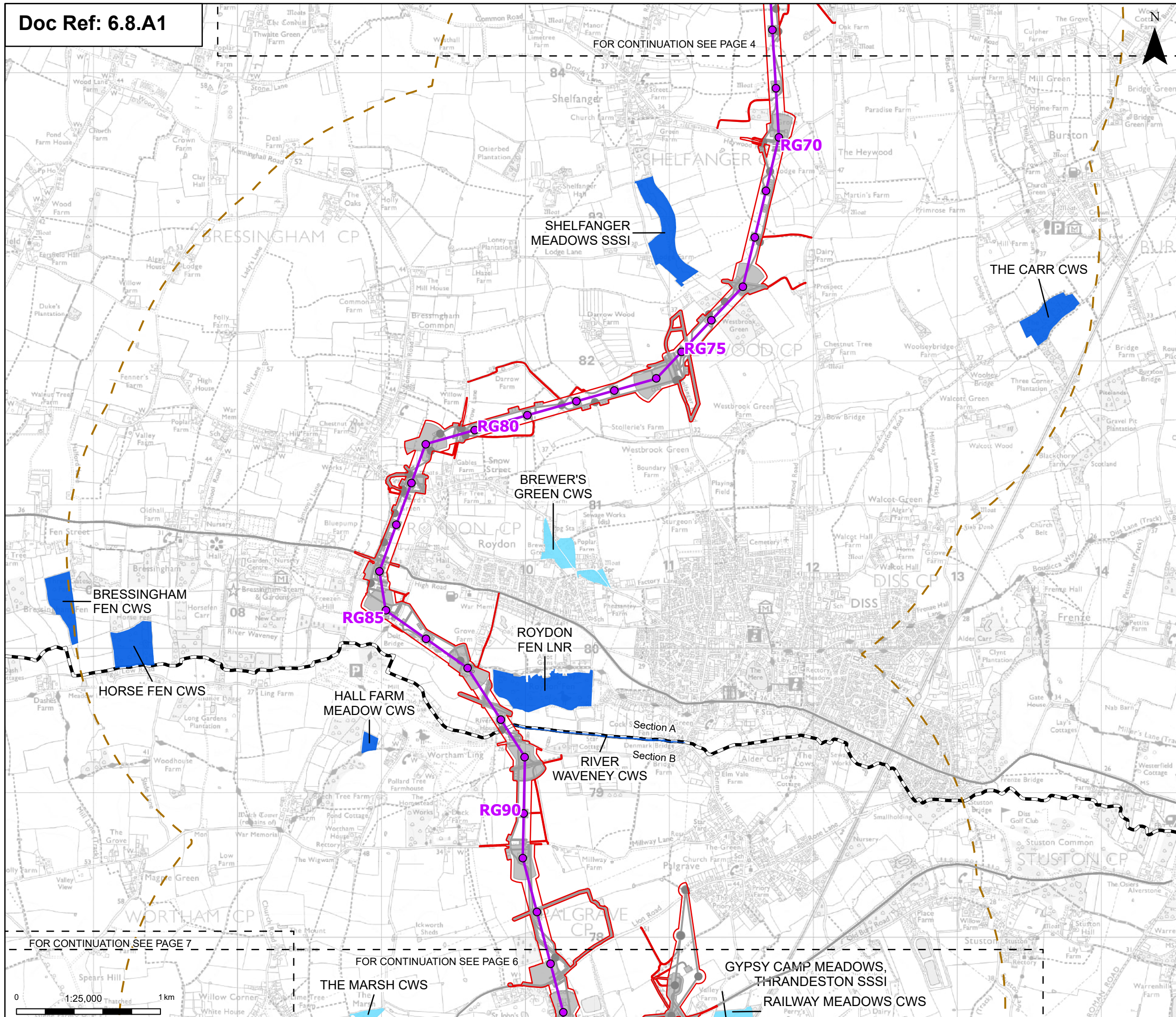

Order limits
 Sheet index outline
 Project section line

Proposed project design details
 Proposed standard lattice pylon location
 Proposed overhead line alignment
 Environmental mitigation
 Other temporary and permanent construction and operational works

Discipline specific constraints
 2 km Study Area
 GWLTE that are hydrologically linked to the project
 GWLTE with no hydrological linkage to the project

CWS - County Wildlife Site
 LNR - Local Nature Reserve
 SSSI - Sites of Special Scientific Interest

Note: The proposed overhead line alignment and proposed underground cable alignment together comprise the alignment. For further details regarding the design, please refer to Figures 4.1 (document reference 6.4.F1) and 4.2 (document reference 6.4.F2).



Rev	Date	Description	Drawn	Check	Approv
B	May 2026	FOR DCO APPLICATION	NB	AF	KB
A	Aug 2025	FOR DCO APPLICATION	SS	AF	KB

PROJECT:
nationalgrid Norwich to Tilbury

Planning Inspectorate App Number: EN020027
 Regulation 5(2)(a)&(I)(ii)

Title:
Figure A8.1.4 - Ecology and Biodiversity - Groundwater Dependent Terrestrial Ecosystems (GWLTE)
 Page 5 of 31

Designed	A. Pinkney	Date	May 26
Drawn	N. Banu	Date	May 26
Checked	A. Fell	Date	May 26
Approved	K. Burrows	Date	May 26
Scale:	1:25,000	Datum:	AOD
Original Size:	A3	Grid:	OS
Suitability Code:	A2	Project Number:	10059280

Suitability Description:
 Accepted as Concept Stage

Drawing Number:
 10059280-ARC-EBD-ZZ-DR-ZZ-00337

Revision:
 B

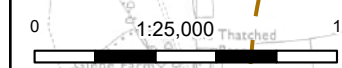

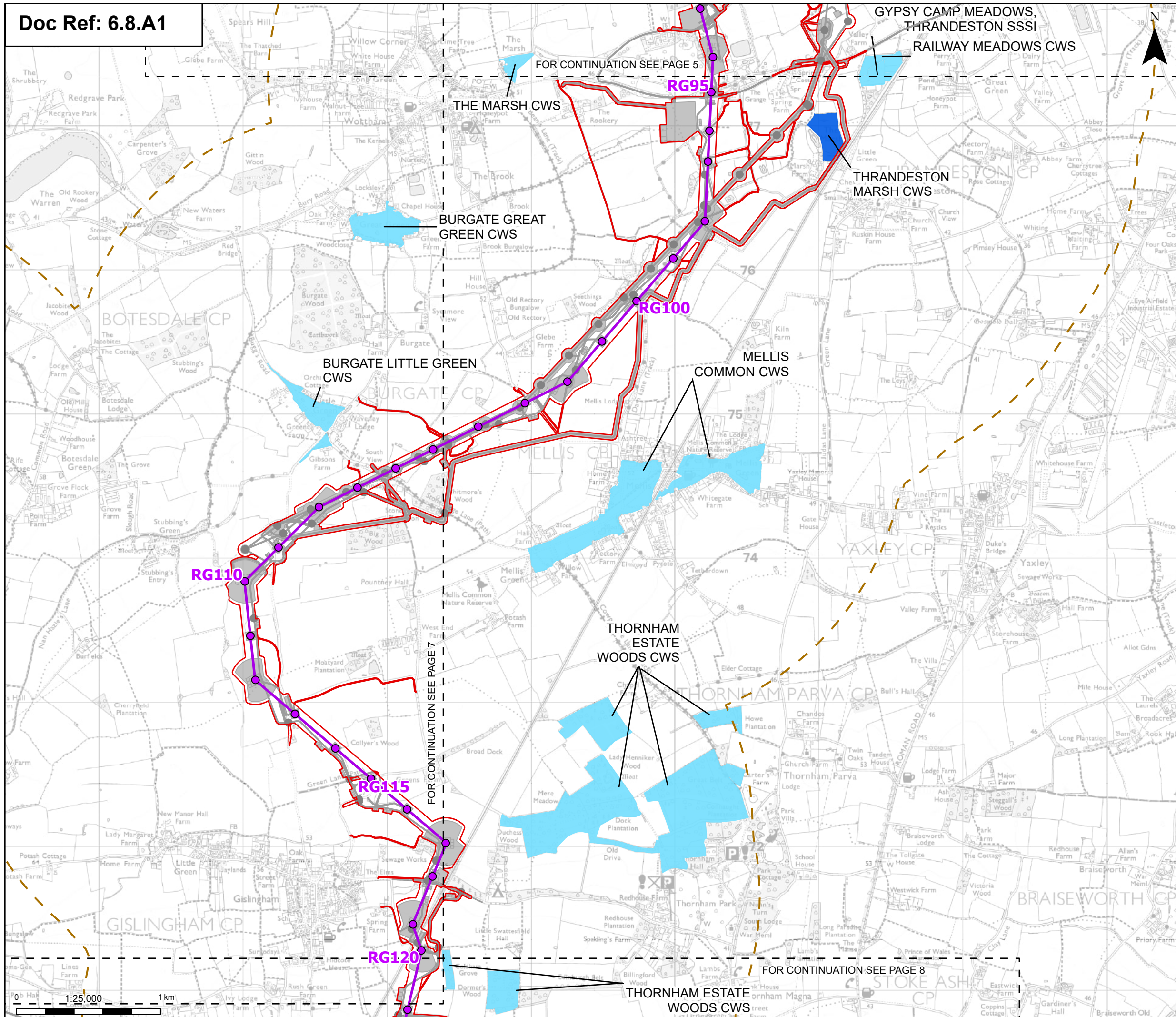

Order limits
 Sheet index outline

Proposed project design details
 Proposed standard lattice pylon location
 Proposed overhead line alignment
 Environmental mitigation
 Other temporary and permanent construction and operational works

Discipline specific constraints
 2 km Study Area
 GWLTE that are hydrologically linked to the project
 GWLTE with no hydrological linkage to the project

CWS - County Wildlife Site
 SSSI - Sites of Special Scientific Interest

Note: The proposed overhead line alignment and proposed underground cable alignment together comprise the alignment. For further details regarding the design, please refer to Figures 4.1 (document reference 6.4.F1) and 4.2 (document reference 6.4.F2).

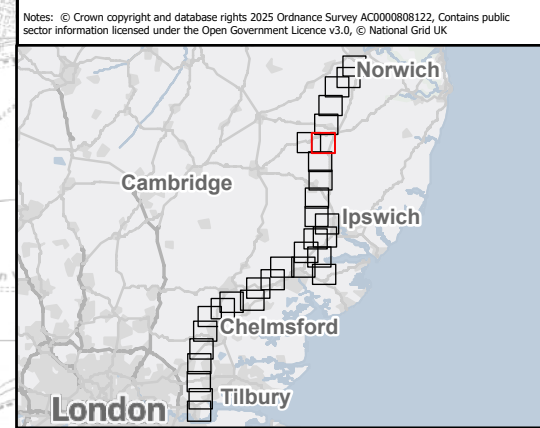

Rev	Date	Description	Drawn	Check	Approv
B	May 2026	FOR DCO APPLICATION	NB	AF	KB
A	Aug 2025	FOR DCO APPLICATION	SS	AF	KB

PROJECT:
nationalgrid Norwich to Tilbury

Planning Inspectorate App Number: EN020027
 Regulation 5(2)(a)&(I)(ii)

Title:
Figure A8.1.4 - Ecology and Biodiversity - Groundwater Dependent Terrestrial Ecosystems (GWLTE)
 Page 6 of 31

Designed	A. Pinkney	Date	May 26
Drawn	N. Banu	Date	May 26
Checked	A. Fell	Date	May 26
Approved	K. Burrows	Date	May 26
Scale:	1:25,000	Datum:	AOD
Original Size:	A3	Grid:	OS
Suitability Code:	A2	Project Number:	10059280

Suitability Description:
 Accepted as Concept Stage

Drawing Number:
 10059280-ARC-EBD-ZZ-DR-ZZ-00337

Revision:
 B

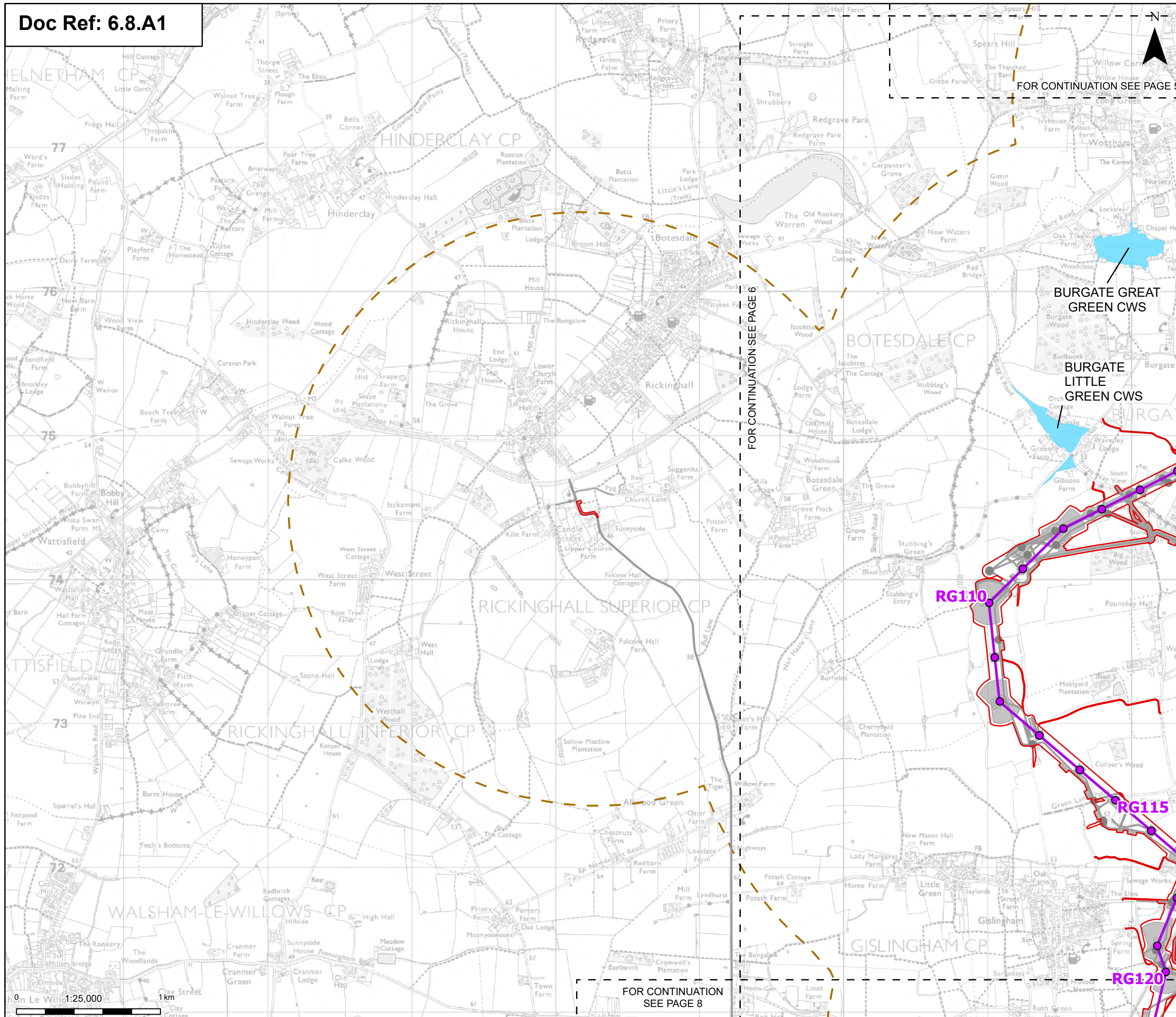

- Order limits
- Sheet index outline
- Proposed project design details**
 - Proposed standard lattice pylon location
 - Proposed overhead line alignment
 - Other temporary and permanent construction and operational works
- Discipline specific constraints**
 - 2 km Study Area
 - GWDTE with no hydrological linkage to the project
- CWS - County Wildlife Site

Note: The proposed overhead line alignment and proposed underground cable alignment together comprise the alignment. For further details regarding the design, please refer to Figures 4.1 (document reference 6.4.F1) and 4.2 (document reference 6.4.F2).

Notes: © Crown copyright and database rights 2025 Ordnance Survey AC000080122. Contains public sector information licensed under the Open Government Licence v3.0, © National Grid UK

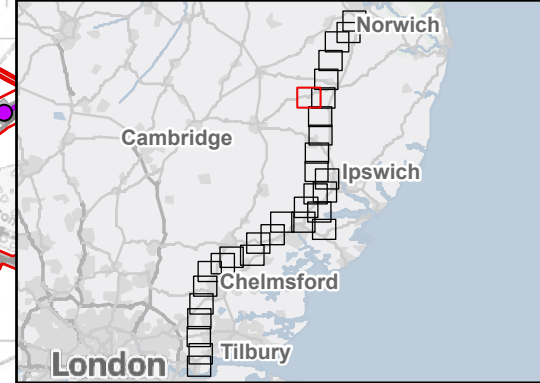

Rev	Date	Description	Drawn	Check	Approv
B	May 2026	FOR DCO APPLICATION	NB	AF	KB
A	Aug 2025	FOR DCO APPLICATION	SS	AF	KB

PROJECT:
nationalgrid Norwich to Tilbury

Planning Inspectorate App Number: EN020027
 Regulation 5(2)(a)&(I)(ii)

Title:
Figure A8.1.4 - Ecology and Biodiversity - Groundwater Dependent Terrestrial Ecosystems (GWDTE)
 Page 7 of 31

Designed	A. Pinkney	Date	May 26
Drawn	N. Banu	Date	May 26
Checked	A. Fell	Date	May 26
Approved	K. Burrows	Date	May 26
Scale:	1:25,000	Datum:	AOD
Original Size:	A3	Grid:	OS
Suitability Code:	A2	Project Number:	10059280

Accepted as Concept Stage

Drawing Number:	10059280-ARC-EBD-ZZ-DR-ZZ-00337	Revision:	B
-----------------	---------------------------------	-----------	---

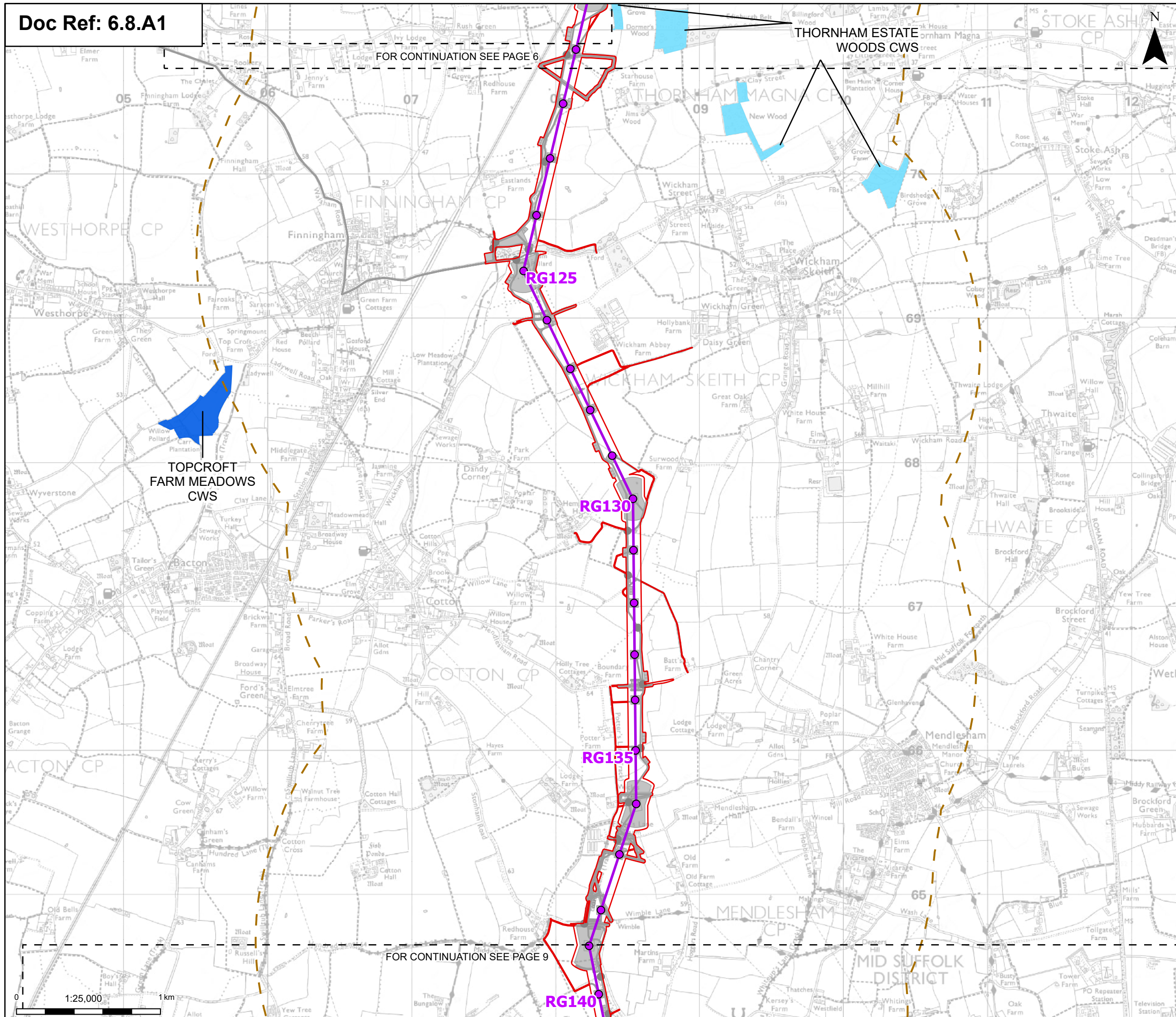

Order limits
 Order limits
 Sheet index outline

Proposed project design details
 Proposed standard lattice pylon location
 Proposed overhead line alignment
 Other temporary and permanent construction and operational works

Discipline specific constraints
 2 km Study Area
 GWDTE that are hydrologically linked to the project
 GWDTE with no hydrological linkage to the project

CWS - County Wildlife Site
 Note: The proposed overhead line alignment and proposed underground cable alignment together comprise the alignment. For further details regarding the design, please refer to Figures 4.1 (document reference 6.4.F1) and 4.2 (document reference 6.4.F2).

Notes: © Crown copyright and database rights 2025 Ordnance Survey AC000080122. Contains public sector information licensed under the Open Government Licence v3.0, © National Grid UK



Rev	Date	Description	Drawn	Check	Approv
B	May 2026	FOR DCO APPLICATION	NB	AF	KB
A	Aug 2025	FOR DCO APPLICATION	SS	AF	KB

PROJECT:
nationalgrid Norwich to Tilbury

Planning Inspectorate App Number: EN020027
 Regulation 5(2)(a)&(I)(ii)

Title:
Figure A8.1.4 - Ecology and Biodiversity - Groundwater Dependent Terrestrial Ecosystems (GWDTE)
 Page 8 of 31

Designed	A. Pinkney	Date	May 26
Drawn	N. Banu	Date	May 26
Checked	A. Fell	Date	May 26
Approved	K. Burrows	Date	May 26
Scale:	1:25,000	Datum:	AOD
Original Size:	A3	Grid:	OS
Suitability Code:	A2	Project Number:	10059280

Suitability Description:
 Accepted as Concept Stage

Drawing Number: 10059280-ARC-EBD-ZZ-DR-ZZ-00337	Revision: B
--	----------------

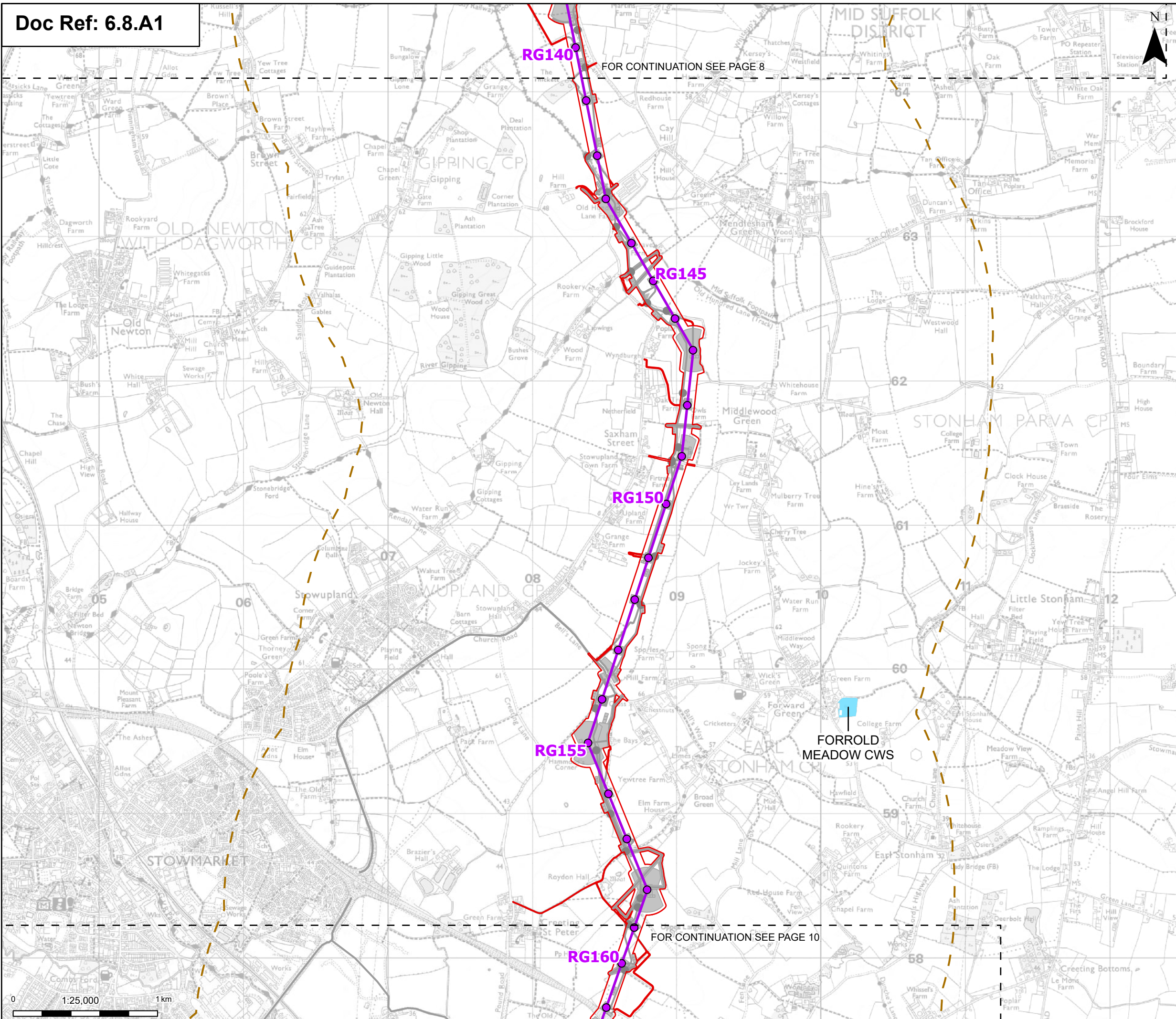

- Order limits
- Sheet index outline
- Proposed project design details**
 - Proposed standard lattice pylon location
 - Proposed overhead line alignment
 - Other temporary and permanent construction and operational works
- Discipline specific constraints**
 - 2 km Study Area
 - GWDTE with no hydrological linkage to the project
- CWS - County Wildlife Site

Note: The proposed overhead line alignment and proposed underground cable alignment together comprise the alignment. For further details regarding the design, please refer to Figures 4.1 (document reference 6.4.F1) and 4.2 (document reference 6.4.F2).

Notes: © Crown copyright and database rights 2025 Ordnance Survey AC000080122. Contains public sector information licensed under the Open Government Licence v3.0, © National Grid UK

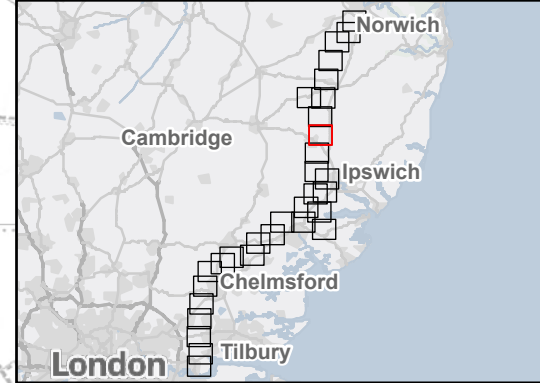

Rev	Date	Description	Drawn	Check	Approv
B	May 2026	FOR DCO APPLICATION	NB	AF	KB
A	Aug 2025	FOR DCO APPLICATION	SS	AF	KB

PROJECT:
nationalgrid Norwich to Tilbury

Planning Inspectorate App Number: EN020027
 Regulation 5(2)(a)&(I)(ii)

Title:
Figure A8.1.4 - Ecology and Biodiversity - Groundwater Dependent Terrestrial Ecosystems (GWDTE)
 Page 9 of 31

Designed	A. Pinkney	Date	May 26
Drawn	N. Banu	Date	May 26
Checked	A. Fell	Date	May 26
Approved	K. Burrows	Date	May 26
Scale:	1:25,000	Datum:	AOD
Original Size:	A3	Grid:	OS
Suitability Code:	A2	Project Number:	10059280

Suitability Description:
 Accepted as Concept Stage

Drawing Number: 10059280-ARC-EBD-ZZ-DR-ZZ-00337	Revision: B
--	----------------

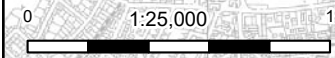

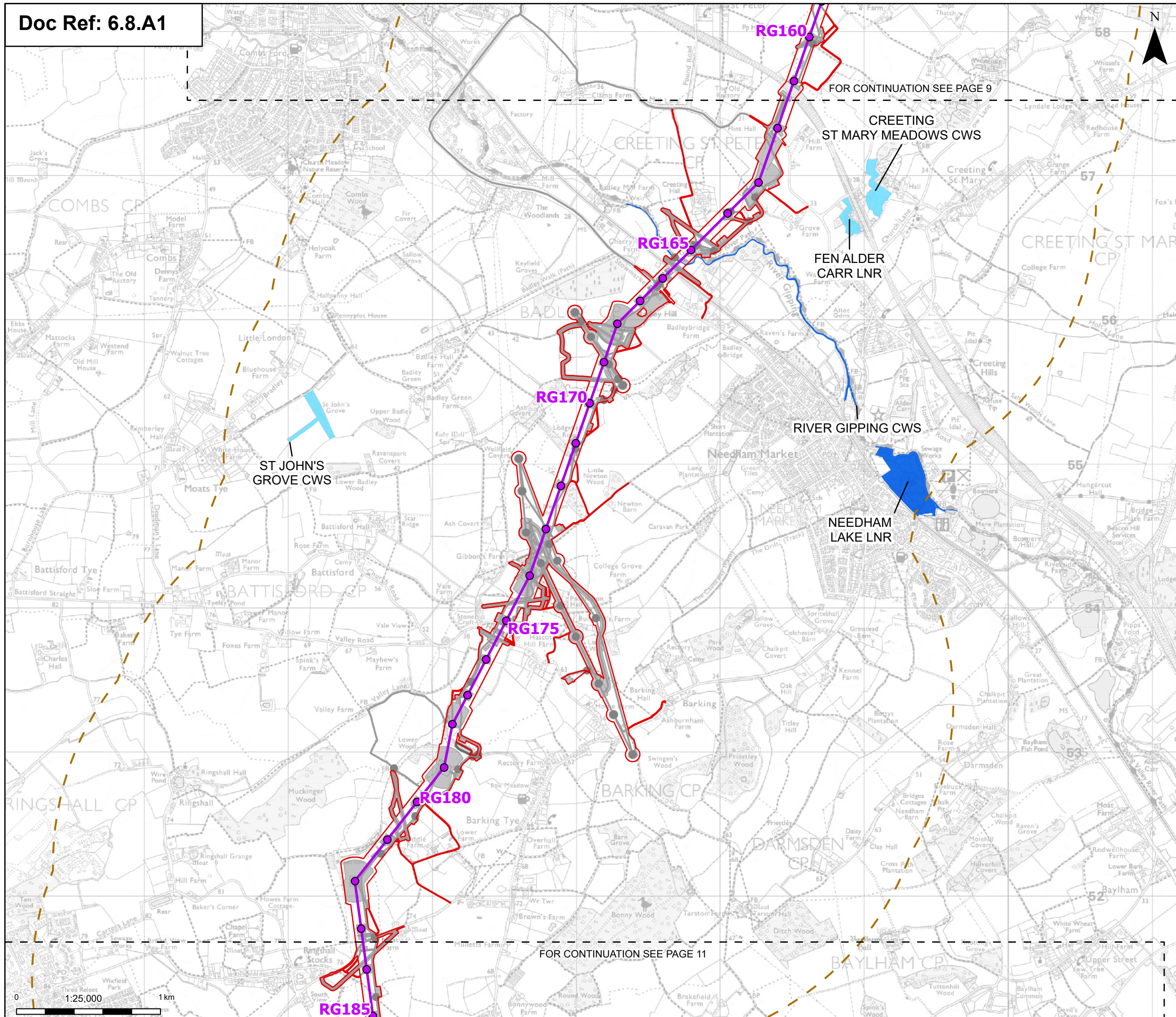

Order limits
 Order limits

Sheet index outline
 Sheet index outline

Proposed project design details

- Proposed standard lattice pylon location
- Proposed overhead line alignment
- Environmental mitigation
- Other temporary and permanent construction and operational works

Discipline specific constraints

- 2 km Study Area
- GWDTE that are hydrologically linked to the project
- GWDTE with no hydrological linkage to the project

CWS - County Wildlife Site
 LNR - Local Nature Reserve

Note: The proposed overhead line alignment and proposed underground cable alignment together comprise the alignment. For further details regarding the design, please refer to Figures 4.1 (document reference 6.4.F1) and 4.2 (document reference 6.4.F2).

Notes: © Crown copyright and database rights 2025 Ordnance Survey AC000080122. Contains public sector information licensed under the Open Government Licence v3.0, © National Grid UK

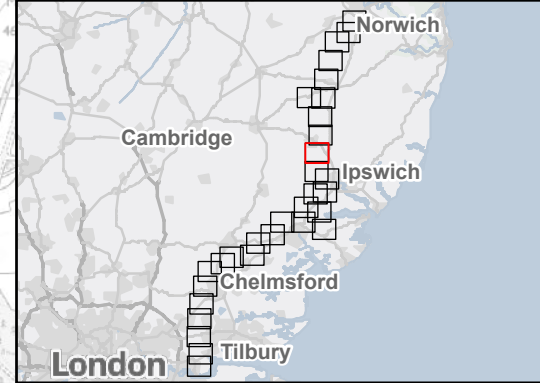

Rev	Date	Description	Drawn	Check	Approv
B	May 2026	FOR DCO APPLICATION	NB	AF	KB
A	Aug 2025	FOR DCO APPLICATION	SS	AF	KB

PROJECT:
nationalgrid Norwich to Tilbury

Planning Inspectorate App Number: EN020027
 Regulation 5(2)(a)&(I)(ii)

Title:
Figure A8.1.4 - Ecology and Biodiversity - Groundwater Dependent Terrestrial Ecosystems (GWDTE)
 Page 10 of 31

Designed	A. Pinkney	Date	May 26
Drawn	N. Banu	Date	May 26
Checked	A. Fell	Date	May 26
Approved	K. Burrows	Date	May 26
Scale:	1:25,000	Datum:	AOD
Original Size:	A3	Grid:	OS
Suitability Code:	A2	Project Number:	10059280

Suitability Description:
 Accepted as Concept Stage

Drawing Number:
 10059280-ARC-EBD-ZZ-DR-ZZ-00337

Revision:
 B

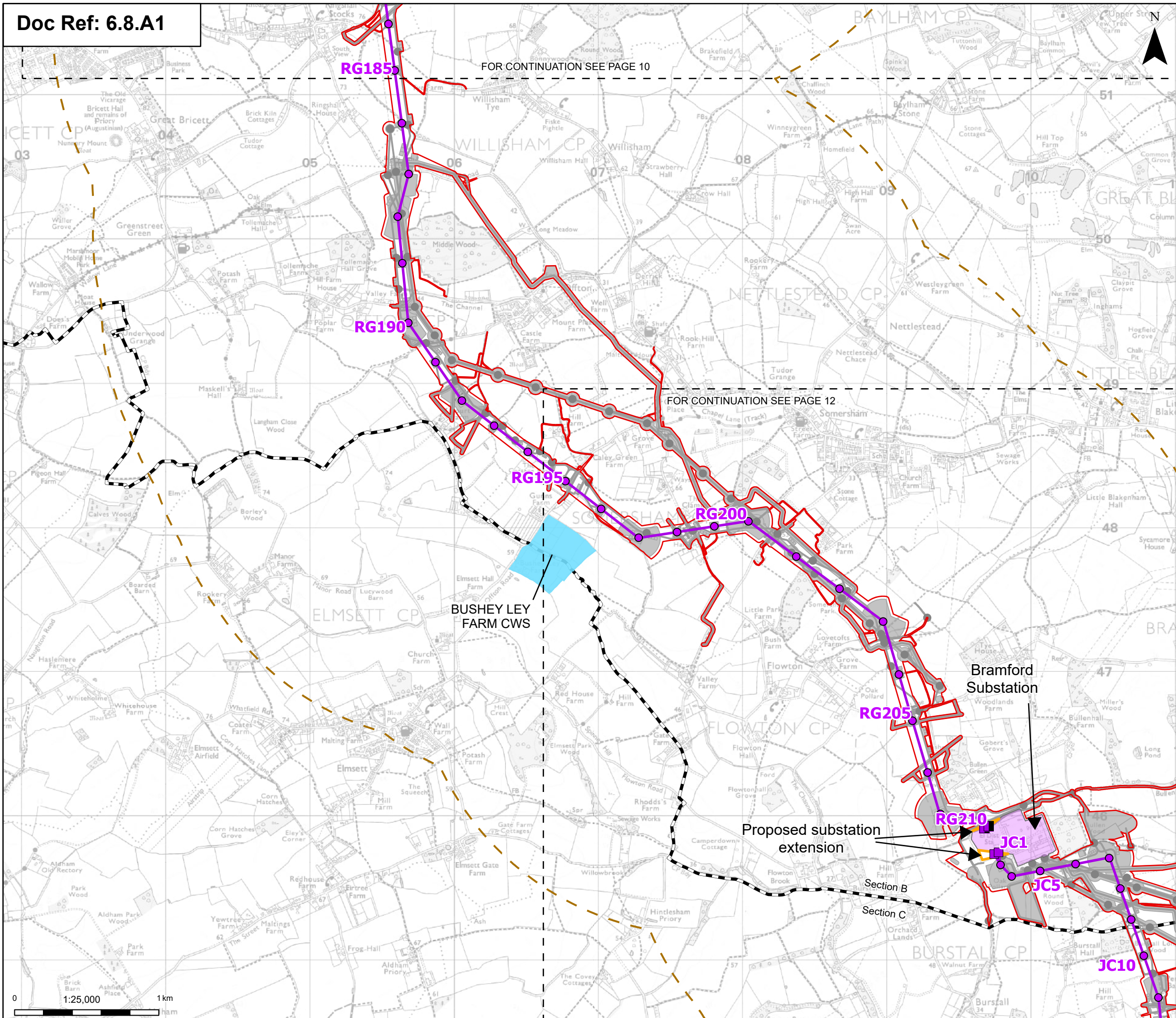

Order limits

Sheet index outline

Project section line

Proposed project design details

- Proposed full line tension gantry
- Proposed low duty gantry
- Proposed standard lattice pylon location
- Proposed overhead line alignment
- Bramford Substation
- Bramford Substation Extension
- Other temporary and permanent construction and operational works

Discipline specific constraints

- 2 km Study Area
- GWDTE with no hydrological linkage to the project

CWS - County Wildlife Site

Note: The proposed overhead line alignment and proposed underground cable alignment together comprise the alignment. For further details regarding the design, please refer to Figures 4.1 (document reference 6.4.F1) and 4.2 (document reference 6.4.F2).



Rev	Date	Description	Drawn	Check	Approv
B	May 2026	FOR DCO APPLICATION	NB	AF	KB
A	Aug 2025	FOR DCO APPLICATION	SS	AF	KB

PROJECT:
nationalgrid Norwich to
 Tilbury

Planning Inspectorate App Number: EN020027
 Regulation 5(2)(a)&(I)(ii)

Title:
**Figure A8.1.4 - Ecology and Biodiversity -
 Groundwater Dependent
 Terrestrial Ecosystems (GWDTE)**
 Page 11 of 31

Designed	A. Pinkney	Date	May 26
Drawn	N. Banu	Date	May 26
Checked	A. Fell	Date	May 26
Approved	K. Burrows	Date	May 26
Scale:	1:25,000	Datum:	AOD
Original Size:	A3	Grid:	OS
Suitability Code:	A2	Project Number:	10059280

Accepted as Concept Stage

Drawing Number:
 10059280-ARC-EBD-ZZ-DR-ZZ-00337

Revision:
 B

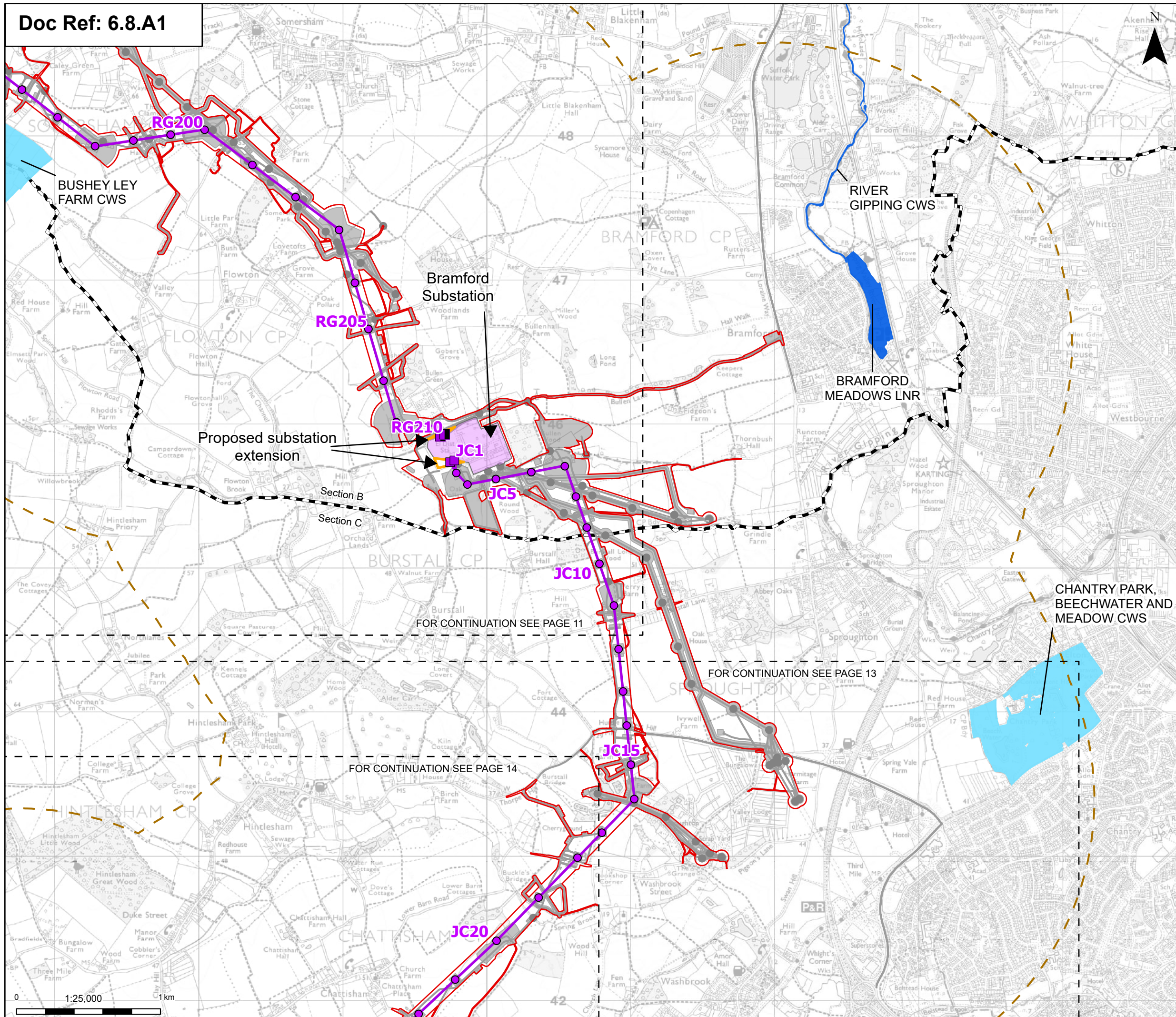

Order limits
 Sheet index cutline
 Project section line

Proposed project design details
 Proposed full line tension gantry
 Proposed low duty gantry
 Proposed standard lattice pylon location
 Proposed overhead line alignment
 Bramford Substation
 Bramford Substation Extension
 Other temporary and permanent construction and operational works

Discipline specific constraints
 2 km Study Area
 GWDTE that are hydrologically linked to the project
 GWDTE with no hydrological linkage to the project

CWS - County Wildlife Site
 LNR - Local Nature Reserve

Note: The proposed overhead line alignment and proposed underground cable alignment together comprise the alignment. For further details regarding the design, please refer to Figures 4.1 (document reference 6.4.F1) and 4.2 (document reference 6.4.F2).

Notes: © Crown copyright and database rights 2025 Ordnance Survey AC000080122. Contains public sector information licensed under the Open Government Licence v3.0, © National Grid UK

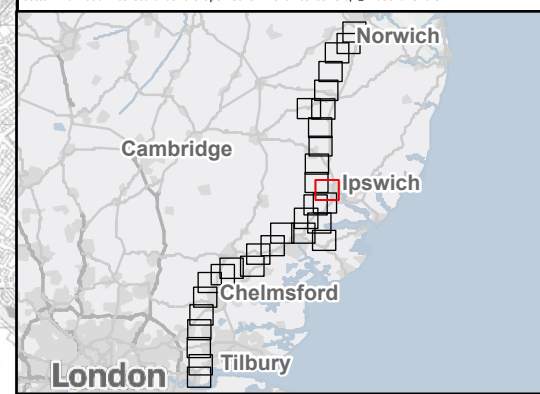

Rev	Date	Description	Drawn	Check	Approv
B	May 2026	FOR DCO APPLICATION	NB	AF	KB
A	Aug 2025	FOR DCO APPLICATION	SS	AF	KB

PROJECT: Norwich to Tilbury
 nationalgrid

Planning Inspectorate App Number: EN020027
 Regulation 5(2)(a)&(I)(ii)

Title:
Figure A8.1.4 - Ecology and Biodiversity - Groundwater Dependent Terrestrial Ecosystems (GWDTE)
 Page 12 of 31

Designed	A. Pinkney	Date	May 26
Drawn	N. Banu	Date	May 26
Checked	A. Fell	Date	May 26
Approved	K. Burrows	Date	May 26
Scale:	1:25,000	Datum:	AOD
Original Size:	A3	Grid:	OS
Suitability Code:	A2	Project Number:	10059280

Accepted as Concept Stage

Drawing Number: 10059280-ARC-EBD-ZZ-DR-ZZ-00337
 Revision: B

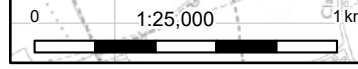

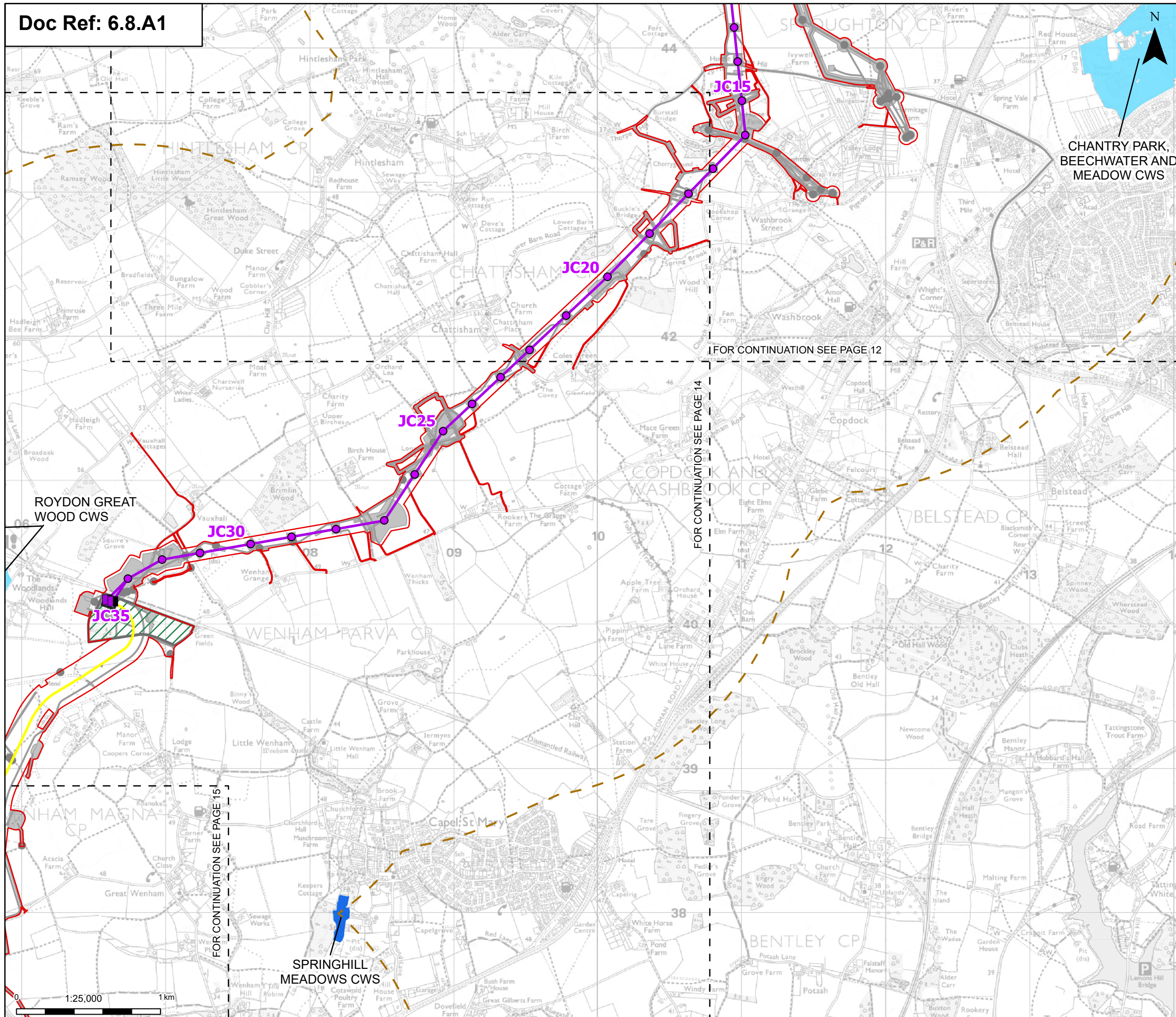

Order limits
 Sheet index outline

Proposed project design details

- Proposed full line tension gantry
- Proposed standard lattice pylon location
- Proposed overhead line alignment
- Proposed underground cable alignment
- Proposed cable sealing end (CSE) compound
- Environmental area
- Other temporary and permanent construction and operational works

Discipline specific constraints

- 2 km Study Area
- GWDTE that are hydrologically linked to the project
- GWDTE with no hydrological linkage to the project

CWS - County Wildlife Site

Note: The proposed overhead line alignment and proposed underground cable alignment together comprise the alignment. For further details regarding the design, please refer to Figures 4.1 (document reference 6.4.F1) and 4.2 (document reference 6.4.F2).

Notes: © Crown copyright and database rights 2025 Ordnance Survey AC0000808122. Contains public sector information licensed under the Open Government Licence v3.0, © National Grid UK

FOR CONTINUATION SEE PAGE 12

FOR CONTINUATION SEE PAGE 14

FOR CONTINUATION SEE PAGE 15

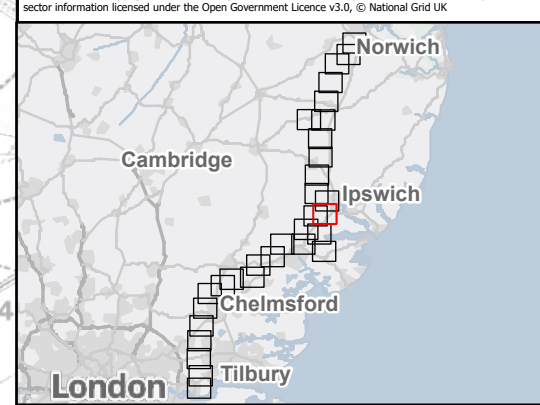

B	May 2026	FOR DCO APPLICATION	NB	AF	KB
A	Aug 2025	FOR DCO APPLICATION	SS	AF	KB
Rev	Date	Description	Drawn	Check	Approv

PROJECT:
nationalgrid Norwich to Tilbury

Planning Inspectorate App Number: EN020027
 Regulation 5(2)(a)&(I)(ii)

Title:
Figure A8.1.4 - Ecology and Biodiversity - Groundwater Dependent Terrestrial Ecosystems (GWDTE)
 Page 13 of 31

Designed	A. Pinkney	Date	May 26
Drawn	N. Banu	Date	May 26
Checked	A. Fell	Date	May 26
Approved	K. Burrows	Date	May 26
Scale:	1:25,000	Datum:	AOD
Original Size:	A3	Grid:	OS
Suitability Code:	A2	Project Number:	10059280

Suitability Description:
 Accepted as Concept Stage

Drawing Number:
 10059280-ARC-EBD-ZZ-DR-ZZ-00337

Revision:
 B

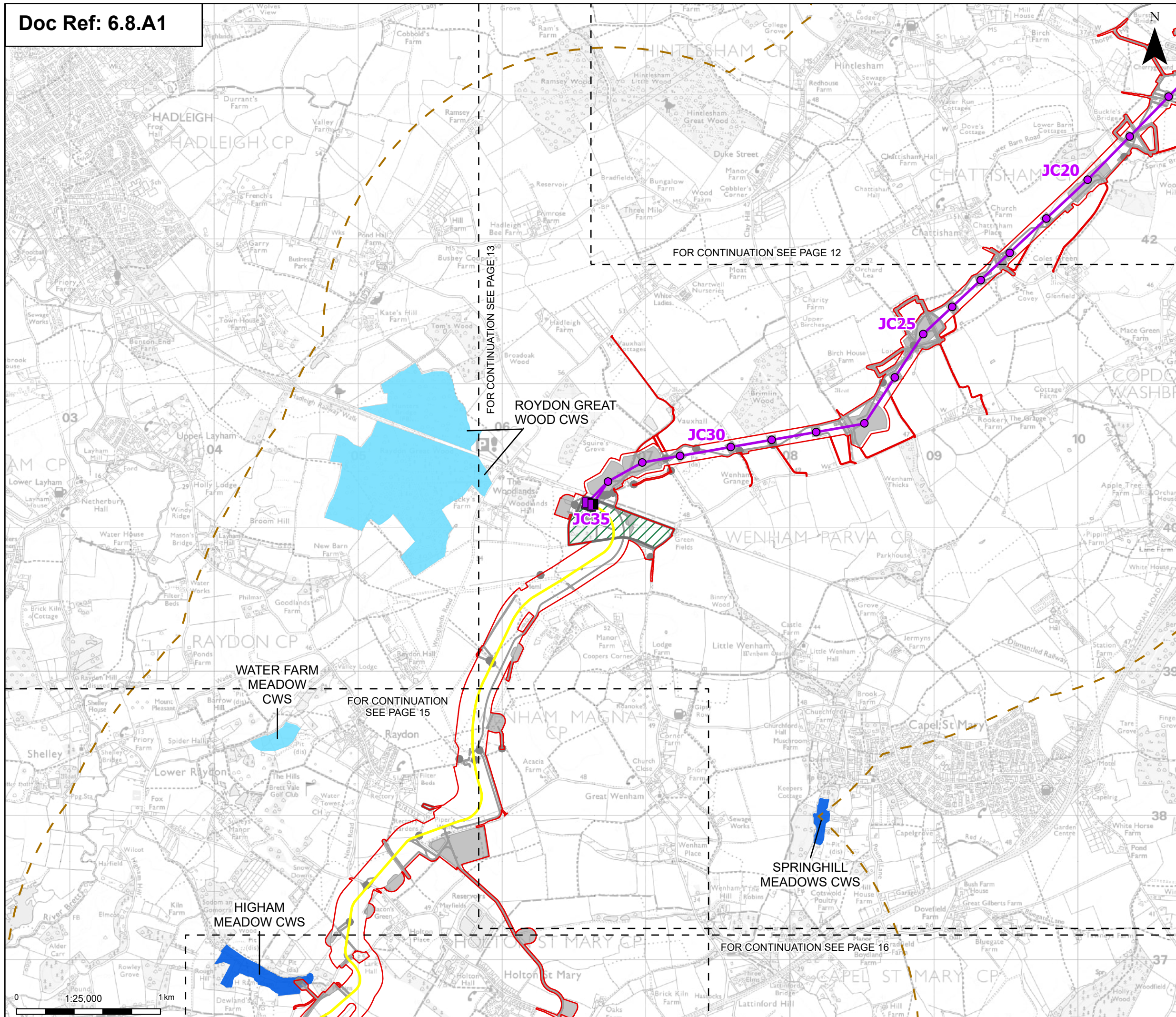

Order limits
 Sheet index outline

Proposed project design details

- Proposed full line tension gantry
- Proposed standard lattice pylon location
- Proposed overhead line alignment
- Proposed underground cable alignment
- Proposed cable sealing end (CSE) compound
- Environmental area
- Environmental mitigation
- Other temporary and permanent construction and operational works

Discipline specific constraints

- 2 km Study Area
- GWLTE that are hydrologically linked to the project
- GWLTE with no hydrological linkage to the project

CWS - County Wildlife Site

Note: The proposed overhead line alignment and proposed underground cable alignment together comprise the alignment. For further details regarding the design, please refer to Figures 4.1 (document reference 6.4.F1) and 4.2 (document reference 6.4.F2).

Notes: © Crown copyright and database rights 2025 Ordnance Survey AC0000808122. Contains public sector information licensed under the Open Government Licence v3.0, © National Grid UK

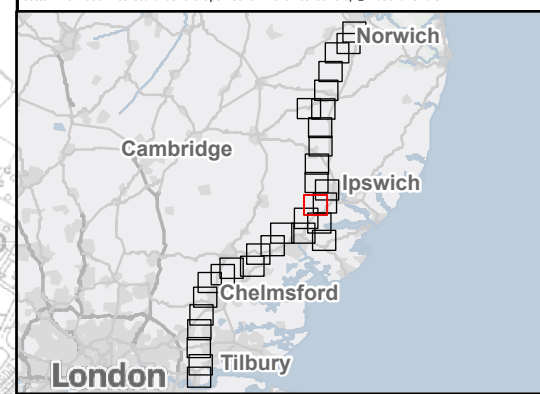

Rev	Date	Description	Drawn	Check	Approv
B	May 2026	FOR DCO APPLICATION	NB	AF	KB
A	Aug 2025	FOR DCO APPLICATION	SS	AF	KB

PROJECT:
 nationalgrid Norwich to Tilbury

Planning Inspectorate App Number: EN020027
 Regulation 5(2)(a)&(I)(ii)

Title:
 Figure A8.1.4 - Ecology and Biodiversity - Groundwater Dependent Terrestrial Ecosystems (GWLTE)
 Page 14 of 31

Designed	A. Pinkney	Date	May 26
Drawn	N. Banu	Date	May 26
Checked	A. Fell	Date	May 26
Approved	K. Burrows	Date	May 26
Scale:	1:25,000	Datum:	AOD
Original Size:	A3	Grid:	OS
Suitability Code:	A2	Project Number:	10059280

Suitability Description:
 Accepted as Concept Stage

Drawing Number:
 10059280-ARC-EBD-ZZ-DR-ZZ-00337

Revision:
 B

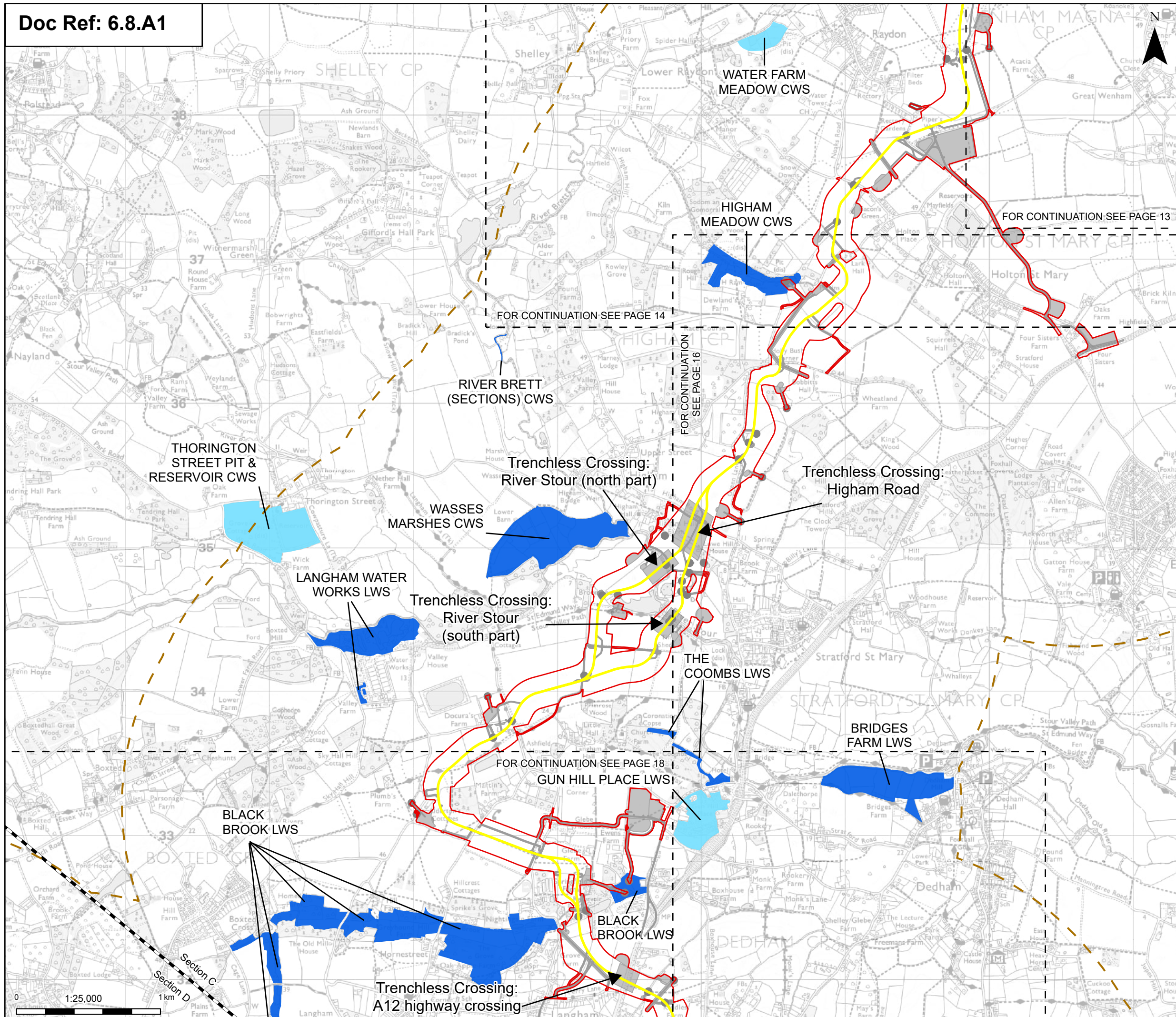

Order limits
 Order limits

Sheet index outline
 Sheet index outline

Project section line
 Project section line

Proposed project design details

- Proposed underground cable alignment
- Environmental mitigation
- Other temporary and permanent construction and operational works

Discipline specific constraints

- 2 km Study Area
- GWDTE that are hydrologically linked to the project
- GWDTE with no hydrological linkage to the project

CWS - County Wildlife Site
 LWS - Local Wildlife Site

Note: The proposed overhead line alignment and proposed underground cable alignment together comprise the alignment. For further details regarding the design, please refer to Figures 4.1 (document reference 6.4.F1) and 4.2 (document reference 6.4.F2).

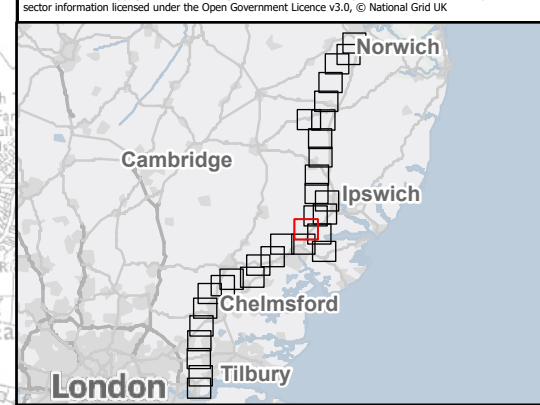

Rev	Date	Description	Drawn	Check	Approv
B	May 2026	FOR DCO APPLICATION	NB	AF	KB
A	Aug 2025	FOR DCO APPLICATION	SS	AF	KB

PROJECT:
nationalgrid Norwich to Tilbury

Planning Inspectorate App Number: EN020027
 Regulation 5(2)(a)&(I)(ii)

Title:
Figure A8.1.4 - Ecology and Biodiversity - Groundwater Dependent Terrestrial Ecosystems (GWDTE)
 Page 15 of 31

Designed	A. Pinkney	Date	May 26
Drawn	N. Banu	Date	May 26
Checked	A. Fell	Date	May 26
Approved	K. Burrows	Date	May 26
Scale:	1:25,000	Datum:	AOD
Original Size:	A3	Grid:	OS
Suitability Code:	A2	Project Number:	10059280

Suitability Description:
 Accepted as Concept Stage

Drawing Number:
 10059280-ARC-EBD-ZZ-DR-ZZ-00337

Revision:
 B

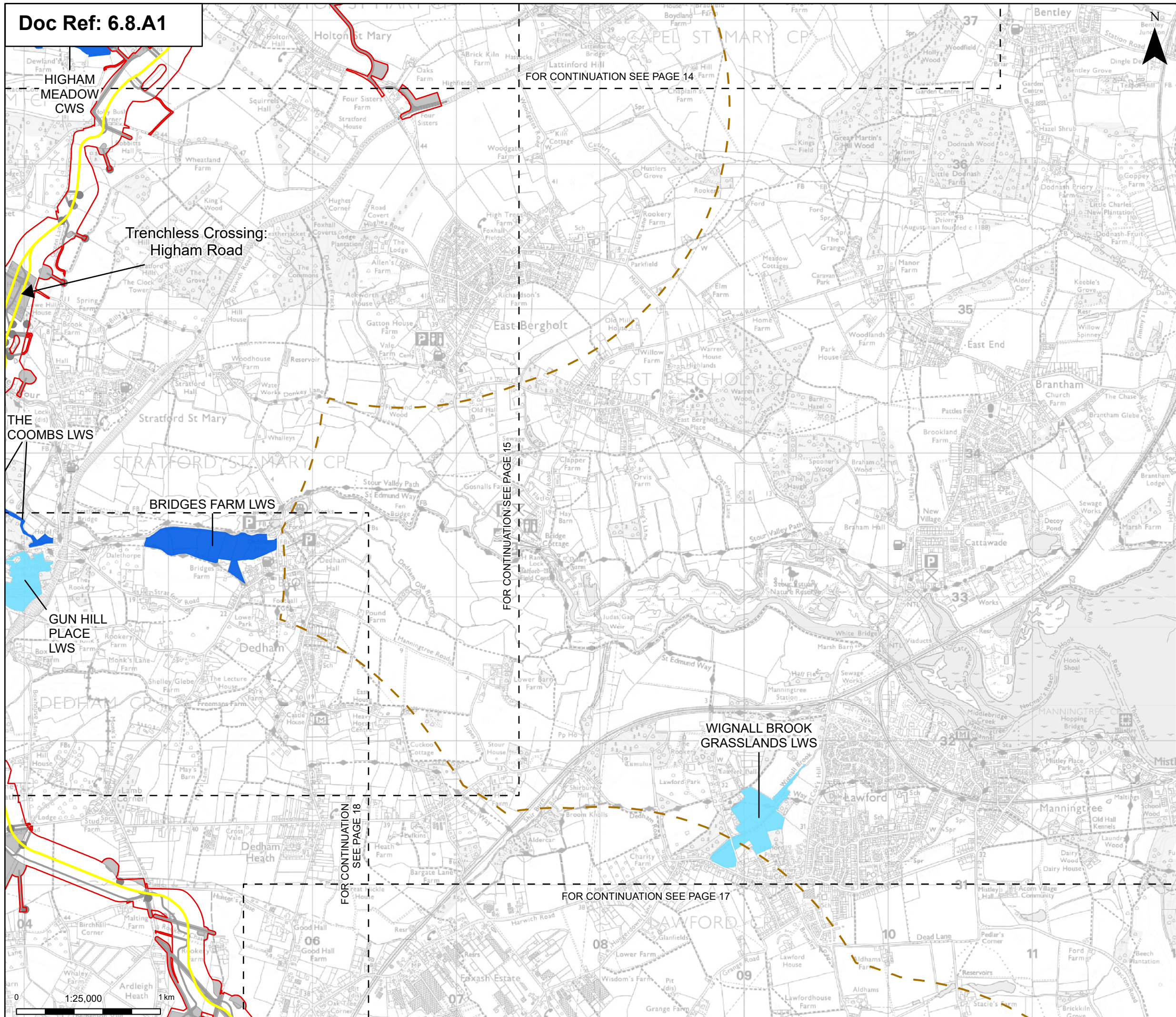

Order limits
 Order limits

Sheet index outline
 Sheet index outline

Proposed project design details

- Proposed standard lattice pylon location
- Proposed underground cable alignment
- Other temporary and permanent construction and operational works

Discipline specific constraints

- 2 km Study Area
- GWDTE that are hydrologically linked to the project
- GWDTE with no hydrological linkage to the project

CWS - County Wildlife Site
 LWS - Local Wildlife Site
 SSSI - Sites of Special Scientific Interest

Note: The proposed overhead line alignment and proposed underground cable alignment together comprise the alignment. For further details regarding the design, please refer to Figures 4.1 (document reference 6.4.F1) and 4.2 (document reference 6.4.F2).

Notes: © Crown copyright and database rights 2025 Ordnance Survey AC000080122. Contains public sector information licensed under the Open Government Licence v3.0, © National Grid UK



Rev	Date	Description	Drawn	Check	Approv
B	May 2026	FOR DCO APPLICATION	NB	AF	KB
A	Aug 2025	FOR DCO APPLICATION	SS	AF	KB

PROJECT:
 nationalgrid Norwich to Tilbury

Planning Inspectorate App Number: EN020027
 Regulation 5(2)(a)&(I)(ii)

Title:
 Figure A8.1.4 - Ecology and Biodiversity - Groundwater Dependent Terrestrial Ecosystems (GWDTE)
 Page 16 of 31

Designed	A. Pinkney	Date	May 26
Drawn	N. Banu	Date	May 26
Checked	A. Fell	Date	May 26
Approved	K. Burrows	Date	May 26
Scale:	1:25,000	Datum:	AOD
Original Size:	A3	Grid:	OS
Suitability Code:	A2	Project Number:	10059280

Suitability Description:
 Accepted as Concept Stage

Drawing Number:
 10059280-ARC-EBD-ZZ-DR-ZZ-00337

Revision:
 B

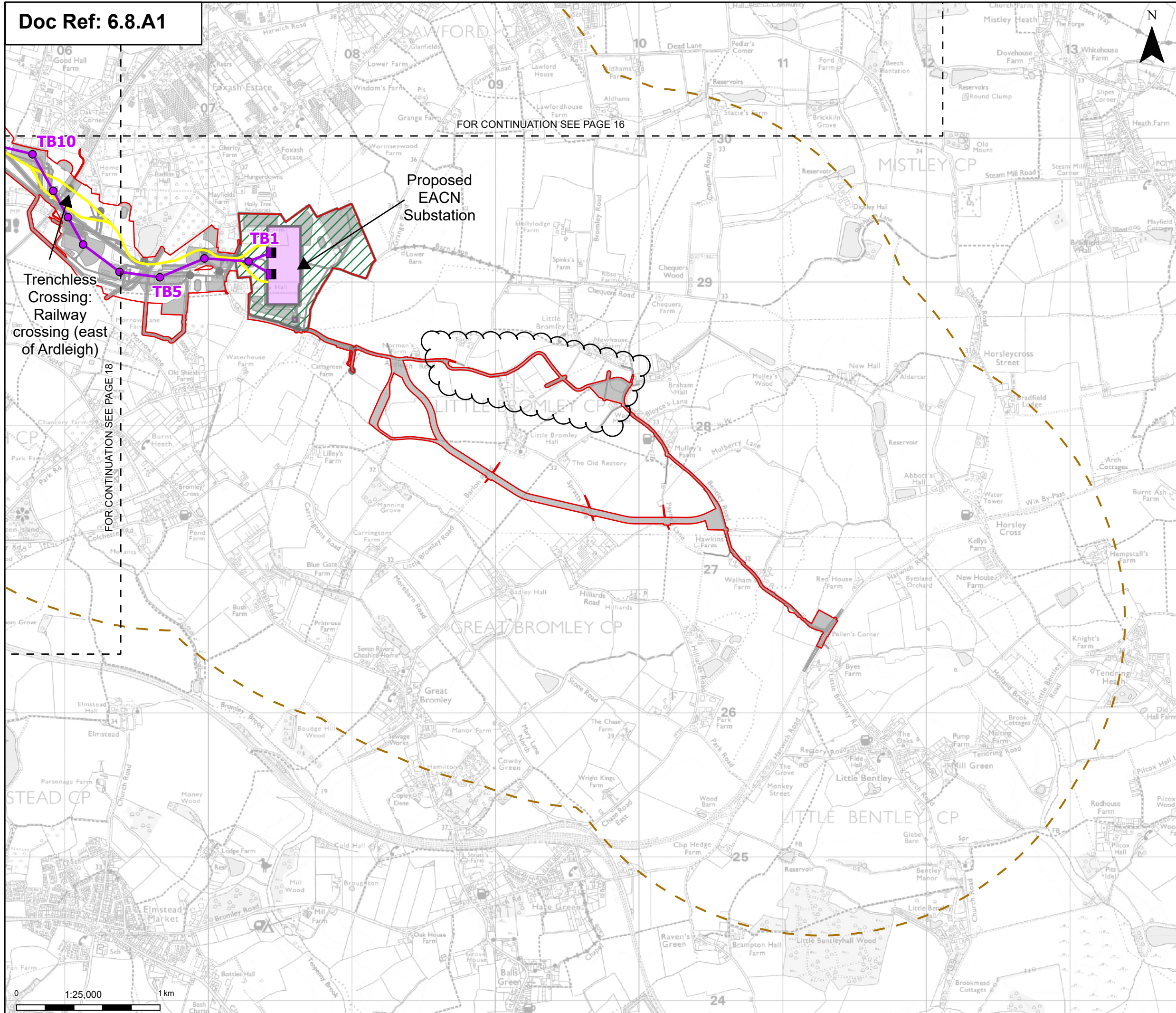

Order limits
 Sheet index outline

Proposed project design details

- Proposed full line tension gantry
- Proposed standard lattice pylon location
- Proposed overhead line alignment
- Proposed underground cable alignment
- Proposed DNO Substation
- Proposed East Anglia Connection Node (EACN) Substation
- Environmental area
- Other temporary and permanent construction and operational works

Discipline specific constraints

- 2 km Study Area

Note: The proposed overhead line alignment and proposed underground cable alignment together comprise the alignment. For further details regarding the design, please refer to Figures 4.1 (document reference 6.4.F1) and 4.2 (document reference 6.4.F2).

Notes: © Crown copyright and database rights 2025 Ordnance Survey AC000080122. Contains public sector information licensed under the Open Government Licence v3.0, © National Grid UK



Rev	Date	Description	Drawn	Check	Approv
B	May 2026	FOR DCO APPLICATION	NB	AF	KB
A	Aug 2025	FOR DCO APPLICATION	SS	AF	KB

PROJECT:
nationalgrid Norwich to Tilbury

Planning Inspectorate App Number: EN020027
 Regulation 5(2)(a)&(I)(ii)

Title:
Figure A8.1.4 - Ecology and Biodiversity - Groundwater Dependent Terrestrial Ecosystems (GWDTE)
 Page 17 of 31

Designed	A. Pinkney	Date	May 26
Drawn	N. Banu	Date	May 26
Checked	A. Fell	Date	May 26
Approved	K. Burrows	Date	May 26
Scale:	1:25,000	Datum:	AOD
Original Size:	A3	Grid:	OS
Suitability Code:	A2	Project Number:	10059280

Accepted as Concept Stage

Drawing Number:	10059280-ARC-EBD-ZZ-DR-ZZ-00337	Revision:	B
-----------------	---------------------------------	-----------	---

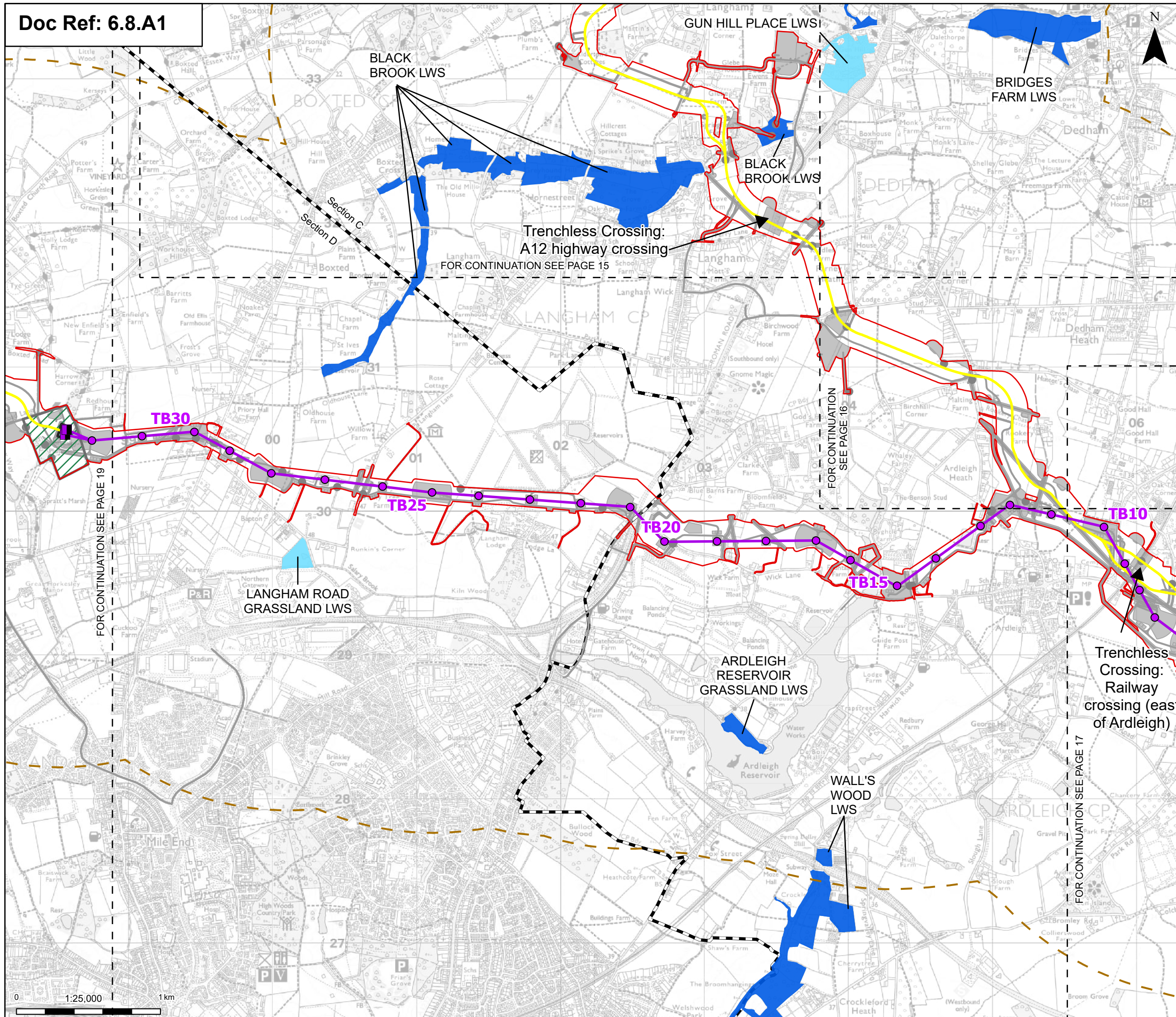

- Order limits
 - Sheet index outline
 - Project section line
- Proposed project design details**
- Proposed full line tension gantry
 - Proposed standard lattice pylon location
 - Proposed overhead line alignment
 - Proposed underground cable alignment
 - Proposed cable sealing end (CSE) compound
 - Environmental area
 - Other temporary and permanent construction and operational works
- Discipline specific constraints**
- 2 km Study Area
 - GWLTE that are hydrologically linked to the project
 - GWLTE with no hydrological linkage to the project
- LWS - Local Wildlife Site
- Note: The proposed overhead line alignment and proposed underground cable alignment together comprise the alignment. For further details regarding the design, please refer to Figures 4.1 (document reference 6.4.F1) and 4.2 (document reference 6.4.F2).



Rev	Date	Description	Drawn	Check	Approv
B	May 2026	FOR DCO APPLICATION	NB	AF	KB
A	Aug 2025	FOR DCO APPLICATION	SS	AF	KB

PROJECT: **Norwich to Tilbury**

Planning Inspectorate App Number: EN020027
Regulation 5(2)(a)&(I)(ii)

Title:
Figure A8.1.4 - Ecology and Biodiversity - Groundwater Dependent Terrestrial Ecosystems (GWLTE)
Page 18 of 31

Designed	A. Pinkney	Date	May 26
Drawn	N. Banu	Date	May 26
Checked	A. Fell	Date	May 26
Approved	K. Burrows	Date	May 26
Scale:	1:25,000	Datum:	AOD
Original Size:	A3	Grid:	OS
Suitability Code:	A2	Project Number:	10059280

Suitability Description:
Accepted as Concept Stage

Drawing Number: 10059280-ARC-EBD-ZZ-DR-ZZ-00337
Revision: B

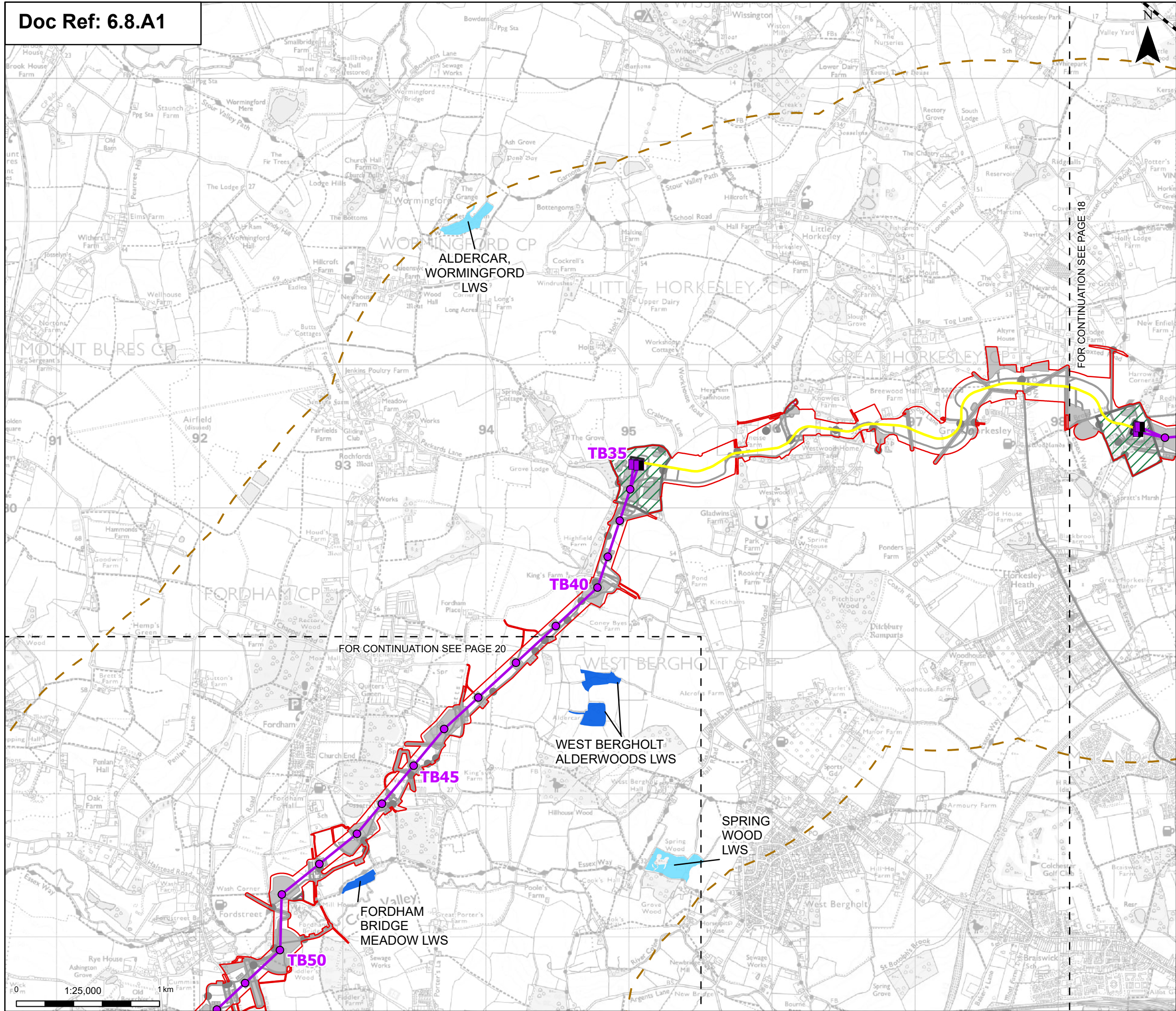

Order limits
 Sheet index outline
 Project section line

Proposed project design details
 Proposed full line tension gantry
 Proposed standard lattice pylon location
 Proposed overhead line alignment
 Proposed underground cable alignment
 Proposed cable sealing end (CSE) compound
 Environmental area
 Environmental mitigation
 Other temporary and permanent construction and operational works

Discipline specific constraints
 2 km Study Area
 GWDE that are hydrologically linked to the project
 GWDE with no hydrological linkage to the project

LWS - Local Wildlife Site
 Note: The proposed overhead line alignment and proposed underground cable alignment together comprise the alignment. For further details regarding the design, please refer to Figures 4.1 (document reference 6.4.F1) and 4.2 (document reference 6.4.F2).

Notes: © Crown copyright and database rights 2025 Ordnance Survey AC000080122. Contains public sector information licensed under the Open Government Licence v3.0, © National Grid UK

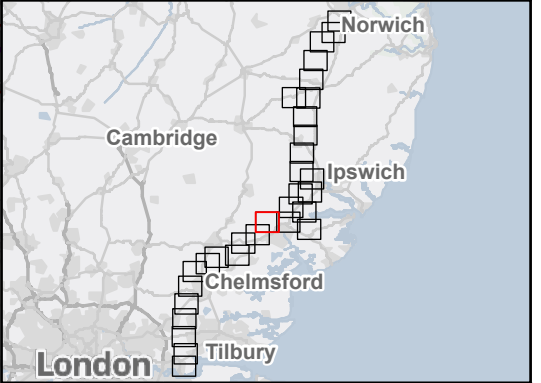

Rev	Date	Description	Drawn	Check	Approv
B	May 2026	FOR DCO APPLICATION	NB	AF	KB
A	Aug 2025	FOR DCO APPLICATION	SS	AF	KB

PROJECT:
 nationalgrid Norwich to Tilbury

Planning Inspectorate App Number: EN020027
 Regulation 5(2)(a)&(I)(ii)

Title:
 Figure A8.1.4 - Ecology and Biodiversity - Groundwater Dependent Terrestrial Ecosystems (GWDE)
 Page 19 of 31

Designed	A. Pinkney	Date	May 26
Drawn	N. Banu	Date	May 26
Checked	A. Fell	Date	May 26
Approved	K. Burrows	Date	May 26
Scale:	1:25,000	Datum:	AOD
Original Size:	A3	Grid:	OS
Suitability Code:	A2	Project Number:	10059280

Suitability Description:
 Accepted as Concept Stage

Drawing Number:
 10059280-ARC-EBD-ZZ-DR-ZZ-00337

Revision:
 B

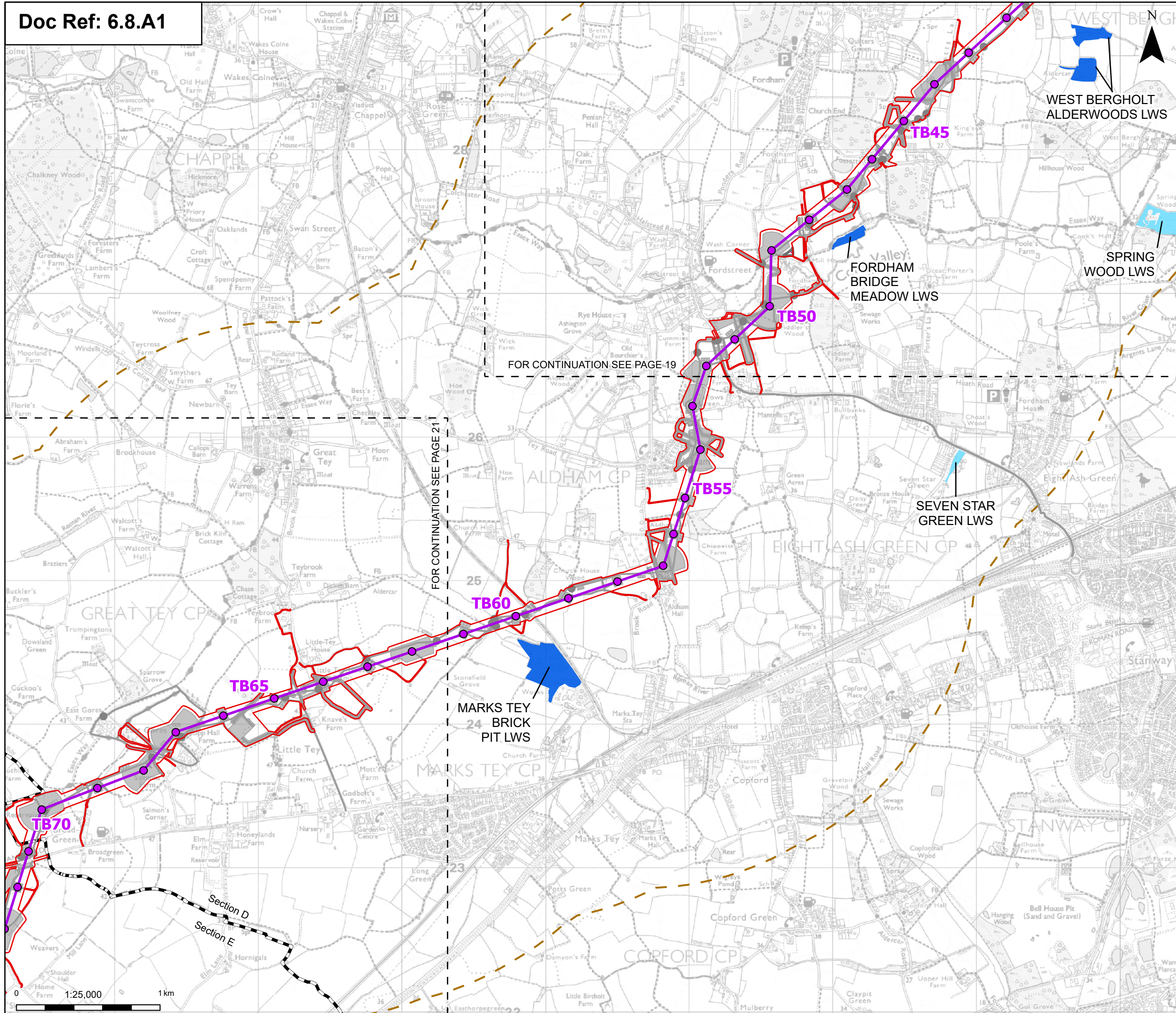

Order limits
 Sheet index cutline
 Project section line

Proposed project design details
 Proposed standard lattice pylon location
 Proposed overhead line alignment
 Environmental mitigation
 Other temporary and permanent construction and operational works

Discipline specific constraints
 2 km Study Area
 GWLTE that are hydrologically linked to the project
 GWLTE with no hydrological linkage to the project

LWS - Local Wildlife Site
 Note: The proposed overhead line alignment and proposed underground cable alignment together comprise the alignment. For further details regarding the design, please refer to Figures 4.1 (document reference 6.4.F1) and 4.2 (document reference 6.4.F2).

Notes: © Crown copyright and database rights 2025 Ordnance Survey AC000080122. Contains public sector information licensed under the Open Government Licence v3.0, © National Grid UK

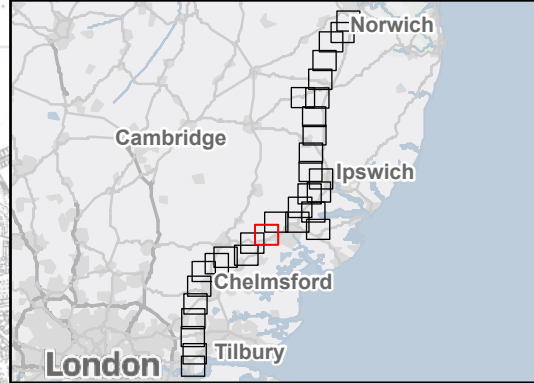

Rev	Date	Description	Drawn	Check	Approv
B	May 2026	FOR DCO APPLICATION	NB	AF	KB
A	Aug 2025	FOR DCO APPLICATION	SS	AF	KB

PROJECT:
 nationalgrid Norwich to Tilbury

Planning Inspectorate App Number: EN020027
 Regulation 5(2)(a)&(I)(ii)

Title:
 Figure A8.1.4 - Ecology and Biodiversity - Groundwater Dependent Terrestrial Ecosystems (GWLTE)
 Page 20 of 31

Designed	A. Pinkney	Date	May 26
Drawn	N. Banu	Date	May 26
Checked	A. Fell	Date	May 26
Approved	K. Burrows	Date	May 26
Scale:	1:25,000	Datum:	AOD
Original Size:	A3	Grid:	OS
Suitability Code:	A2	Project Number:	10059280

Suitability Description:
 Accepted as Concept Stage

Drawing Number:
 10059280-ARC-EBD-ZZ-DR-ZZ-00337

Revision:
 B

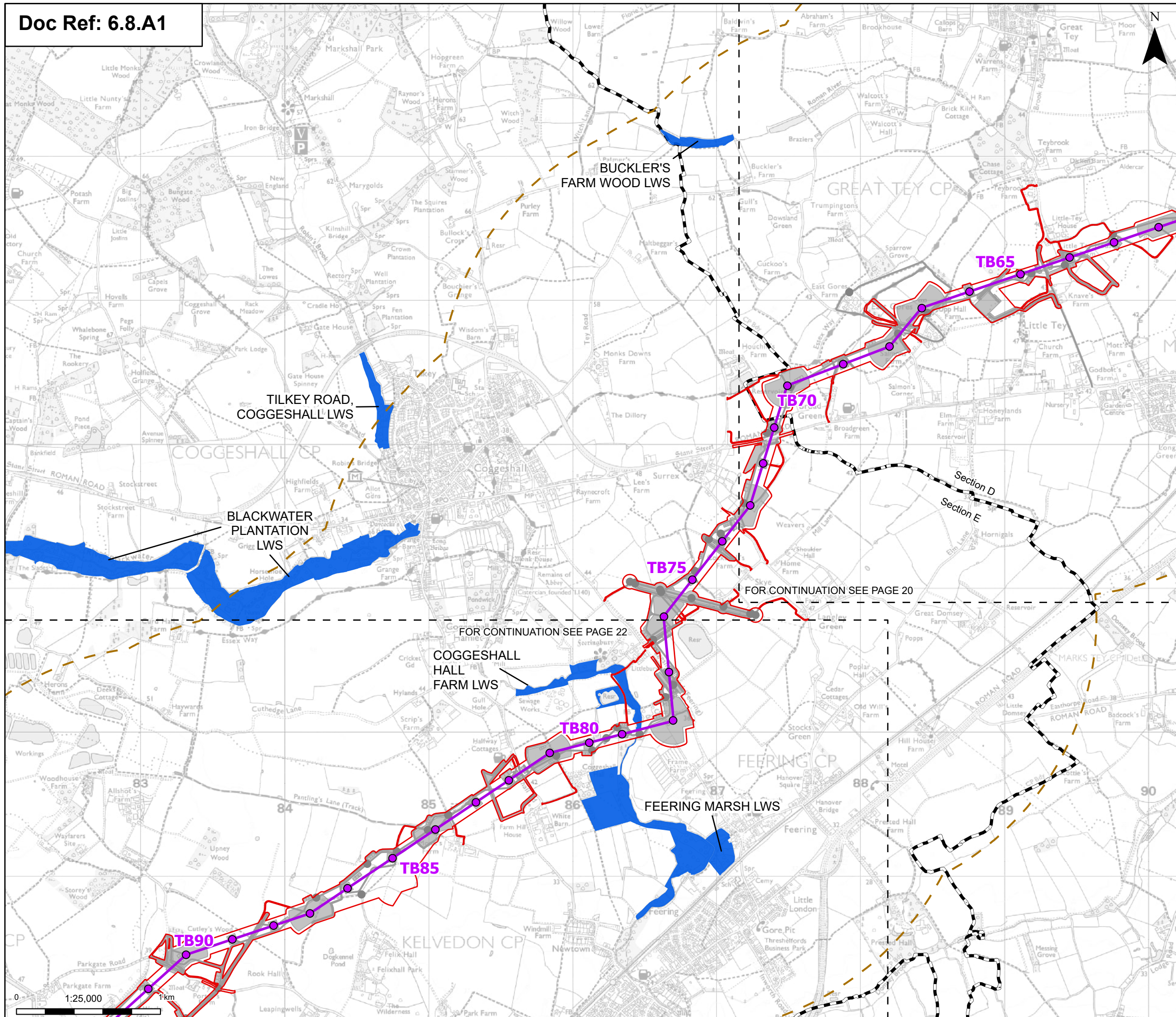

- Order limits
- Sheet index outline
- Project section line
- Proposed project design details**
- Proposed standard lattice pylon location
- Proposed overhead line alignment
- Environmental mitigation
- Other temporary and permanent construction and operational works
- Discipline specific constraints**
- 2 km Study Area
- GWLTE that are hydrologically linked to the project

LWS - Local Wildlife Site

Note: The proposed overhead line alignment and proposed underground cable alignment together comprise the alignment. For further details regarding the design, please refer to Figures 4.1 (document reference 6.4.F1) and 4.2 (document reference 6.4.F2).

Notes: © Crown copyright and database rights 2025 Ordnance Survey AC000080122. Contains public sector information licensed under the Open Government Licence v3.0, © National Grid UK

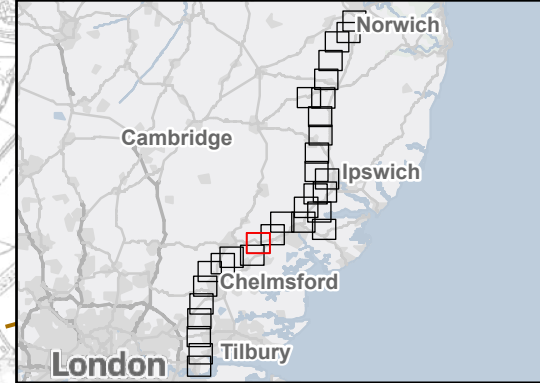

Rev	Date	Description	Drawn	Check	Approv
B	May 2026	FOR DCO APPLICATION	NB	AF	KB
A	Aug 2025	FOR DCO APPLICATION	SS	AF	KB

PROJECT:
nationalgrid Norwich to Tilbury

Planning Inspectorate App Number: EN020027
 Regulation 5(2)(a)&(I)(ii)

Title:
Figure A8.1.4 - Ecology and Biodiversity - Groundwater Dependent Terrestrial Ecosystems (GWLTE)
 Page 21 of 31

Designed	A. Pinkney	Date	May 26
Drawn	N. Banu	Date	May 26
Checked	A. Fell	Date	May 26
Approved	K. Burrows	Date	May 26
Scale:	1:25,000	Datum:	AOD
Original Size:	A3	Grid:	OS
Suitability Code:	A2	Project Number:	10059280

Suitability Description:
 Accepted as Concept Stage

Drawing Number:	10059280-ARC-EBD-ZZ-DR-ZZ-00337	Revision:	B
-----------------	---------------------------------	-----------	---

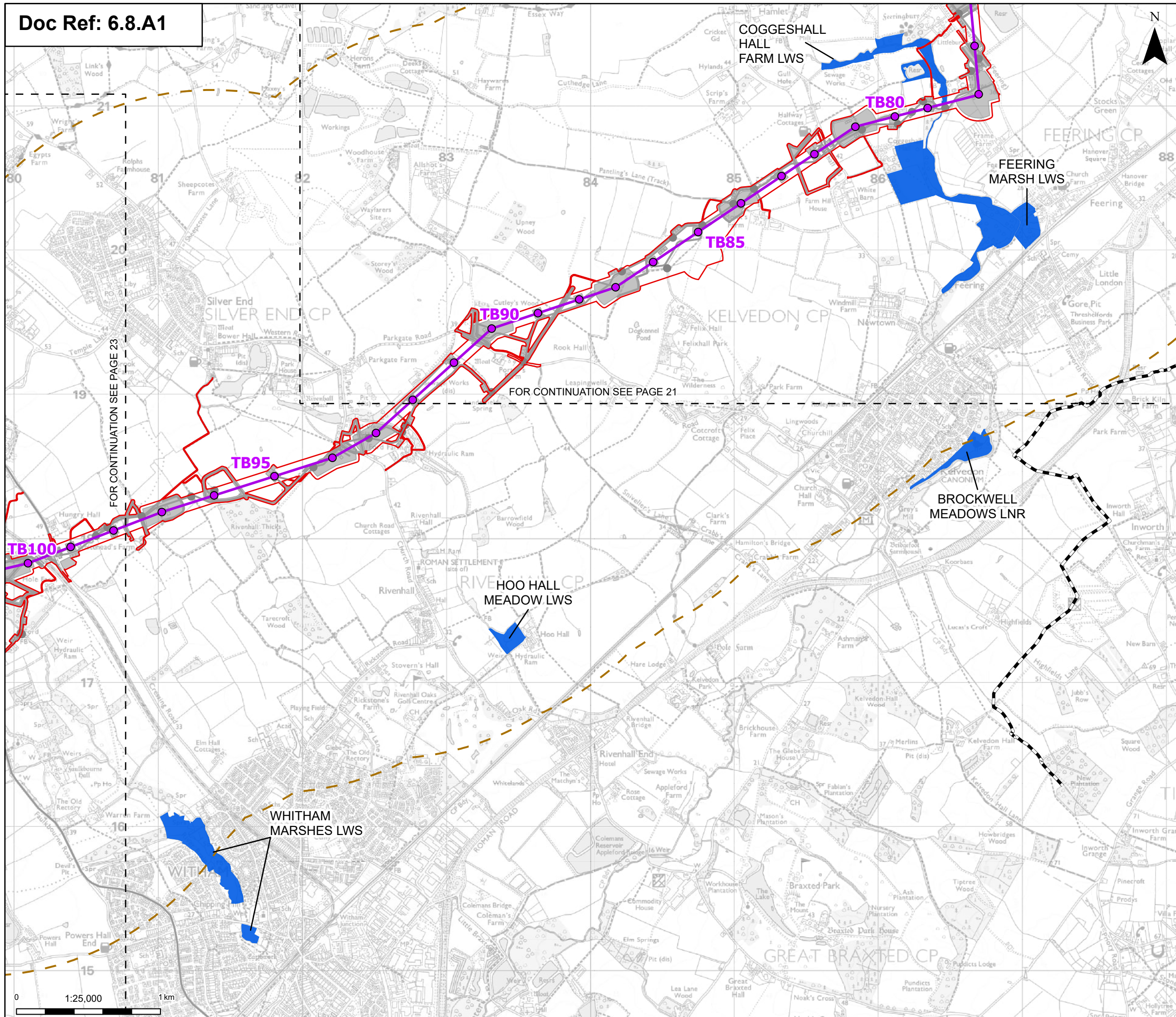

Order limits
 Sheet index outline
 Project section line

Proposed project design details
 Proposed standard lattice pylon location
 Proposed overhead line alignment
 Environmental mitigation
 Other temporary and permanent construction and operational works

Discipline specific constraints
 2 km Study Area
 GWLTE that are hydrologically linked to the project

LNR - Local Nature Reserve
 LWS - Local Wildlife Site

Note: The proposed overhead line alignment and proposed underground cable alignment together comprise the alignment. For further details regarding the design, please refer to Figures 4.1 (document reference 6.4.F1) and 4.2 (document reference 6.4.F2).

Notes: © Crown copyright and database rights 2025 Ordnance Survey AC000080122. Contains public sector information licensed under the Open Government Licence v3.0, © National Grid UK

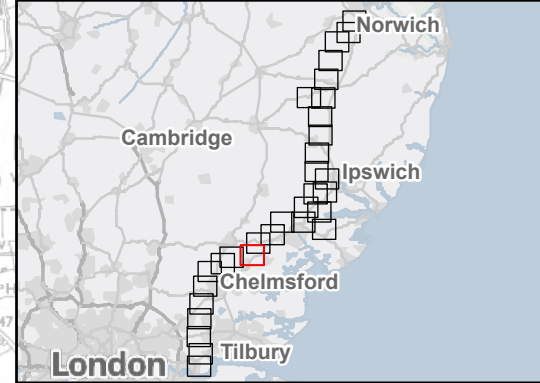

Rev	Date	Description	Drawn	Check	Approv
B	May 2026	FOR DCO APPLICATION	NB	AF	KB
A	Aug 2025	FOR DCO APPLICATION	SS	AF	KB

PROJECT:
nationalgrid Norwich to Tilbury

Planning Inspectorate App Number: EN20027
 Regulation 5(2)(a)&(I)(ii)

Title:
Figure A8.1.4 - Ecology and Biodiversity - Groundwater Dependent Terrestrial Ecosystems (GWLTE)
 Page 22 of 31

Designed	A. Pinkney	Date	May 26
Drawn	N. Banu	Date	May 26
Checked	A. Fell	Date	May 26
Approved	K. Burrows	Date	May 26
Scale:	1:25,000	Datum:	AOD
Original Size:	A3	Grid:	OS
Suitability Code:	A2	Project Number:	10059280

Suitability Description:
 Accepted as Concept Stage

Drawing Number: 10059280-ARC-EBD-ZZ-DR-ZZ-00337	Revision: B
--	----------------

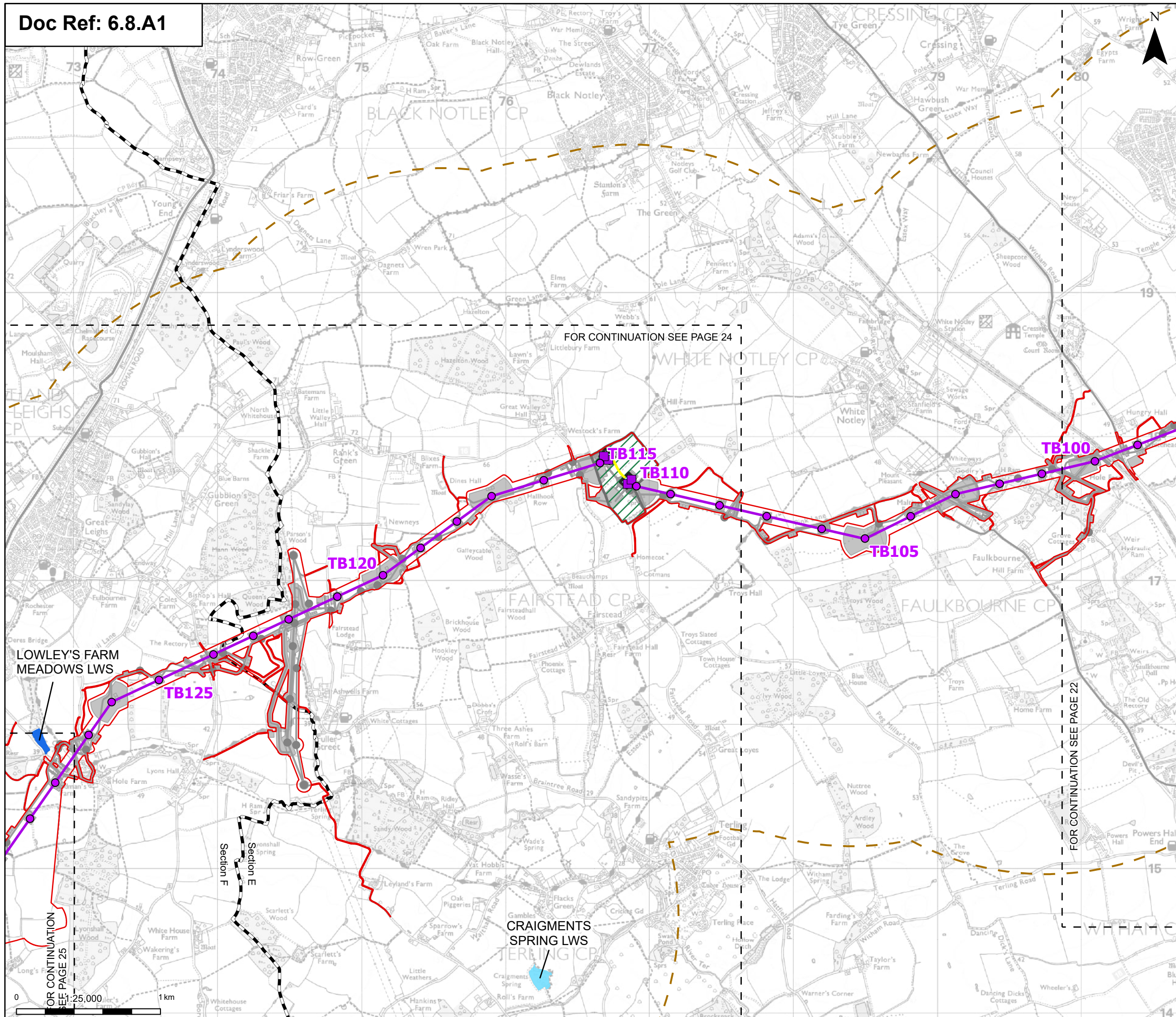

Order limits
 Sheet index outline
 Project section line

Proposed project design details
 Proposed low duty gantry
 Proposed standard lattice pylon location
 Proposed overhead line alignment
 Proposed underground cable alignment
 Proposed cable sealing end (CSE) compound
 Environmental area
 Other temporary and permanent construction and operational works

Discipline specific constraints
 2 km Study Area
 GWLTE that are hydrologically linked to the project
 GWLTE with no hydrological linkage to the project

LWS - Local Wildlife Site
 Note: The proposed overhead line alignment and proposed underground cable alignment together comprise the alignment. For further details regarding the design, please refer to Figures 4.1 (document reference 6.4.F1) and 4.2 (document reference 6.4.F2).

Notes: © Crown copyright and database rights 2025 Ordnance Survey AC000080122. Contains public sector information licensed under the Open Government Licence v3.0, © National Grid UK

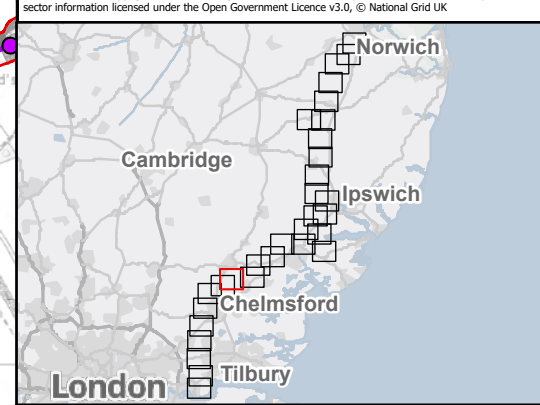

Rev	Date	Description	Drawn	Check	Approv
B	May 2026	FOR DCO APPLICATION	NB	AF	KB
A	Aug 2025	FOR DCO APPLICATION	SS	AF	KB

PROJECT:
 nationalgrid Norwich to Tilbury

Planning Inspectorate App Number: EN020027
 Regulation 5(2)(a)&(I)(ii)

Title:
 Figure A8.1.4 - Ecology and Biodiversity - Groundwater Dependent Terrestrial Ecosystems (GWLTE)
 Page 23 of 31

Designed	A. Pinkney	Date	May 26
Drawn	N. Banu	Date	May 26
Checked	A. Fell	Date	May 26
Approved	K. Burrows	Date	May 26
Scale:	1:25,000	Datum:	AOD
Original Size:	A3	Grid:	OS
Suitability Code:	A2	Project Number:	10059280

Suitability Description:
 Accepted as Concept Stage

Drawing Number:
 10059280-ARC-EBD-ZZ-DR-ZZ-00337

Revision:
 B

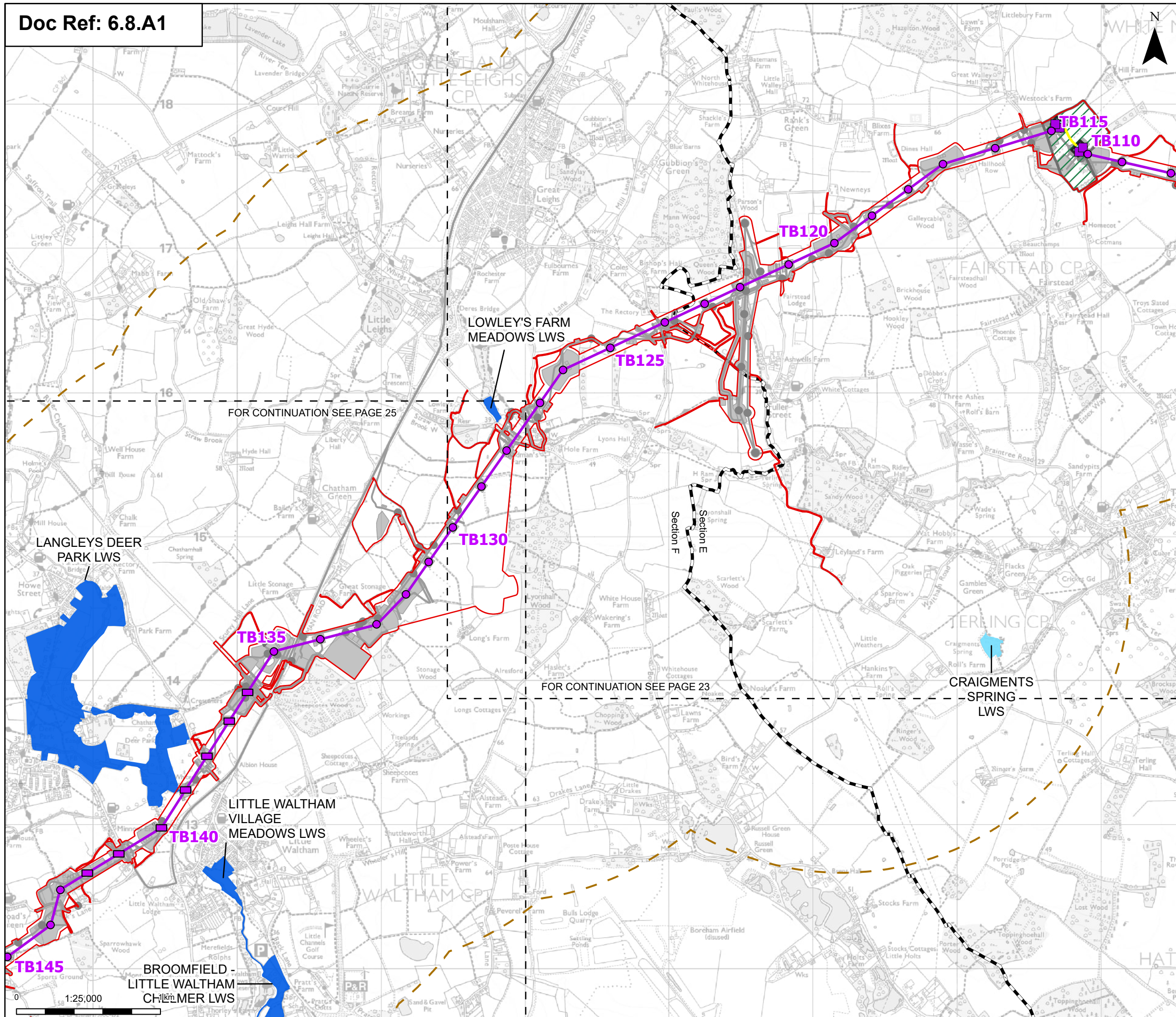

Order limits
 [Red line symbol] Order limits
 [Dashed black line symbol] Sheet index outline
 [Dashed black line symbol] Project section line

Proposed project design details
 [Purple square symbol] Proposed low duty gantry
 [Purple square symbol] Proposed low height pylon location
 [Purple circle symbol] Proposed standard lattice pylon location
 [Purple line symbol] Proposed overhead line alignment
 [Yellow line symbol] Proposed underground cable alignment
 [Green rectangle symbol] Proposed cable sealing end (CSE) compound
 [Green rectangle symbol] Environmental area
 [Grey rectangle symbol] Environmental mitigation
 [Grey rectangle symbol] Other temporary and permanent construction and operational works

Discipline specific constraints
 [Orange dashed line symbol] 2 km Study Area
 [Blue rectangle symbol] GWLTE that are hydrologically linked to the project
 [Light blue rectangle symbol] GWLTE with no hydrological linkage to the project

LWS - Local Wildlife Site
 Note: The proposed overhead line alignment and proposed underground cable alignment together comprise the alignment. For further details regarding the design, please refer to Figures 4.1 (document reference 6.4.F1) and 4.2 (document reference 6.4.F2).

Notes: © Crown copyright and database rights 2025 Ordnance Survey AC0000808122. Contains public sector information licensed under the Open Government Licence v3.0, © National Grid UK

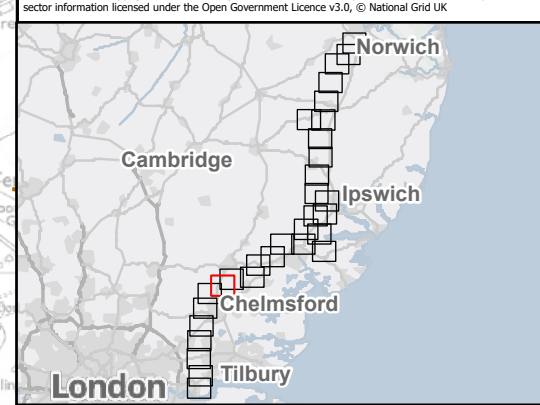

Rev	Date	Description	Drawn	Check	Approv
B	May 2026	FOR DCO APPLICATION	NB	AF	KB
A	Aug 2025	FOR DCO APPLICATION	SS	AF	KB

PROJECT:
nationalgrid Norwich to Tilbury

Planning Inspectorate App Number: EN020027
 Regulation 5(2)(a)&(I)(ii)

Title:
Figure A8.1.4 - Ecology and Biodiversity - Groundwater Dependent Terrestrial Ecosystems (GWLTE)
 Page 24 of 31

Designed	A. Pinkney	Date	May 26
Drawn	N. Banu	Date	May 26
Checked	A. Fell	Date	May 26
Approved	K. Burrows	Date	May 26
Scale:	1:25,000	Datum:	AOD
Original Size:	A3	Grid:	OS
Suitability Code:	A2	Project Number:	10059280

Suitability Description:
 Accepted as Concept Stage

Drawing Number:
 10059280-ARC-EBD-ZZ-DR-ZZ-00337

Revision:
 B

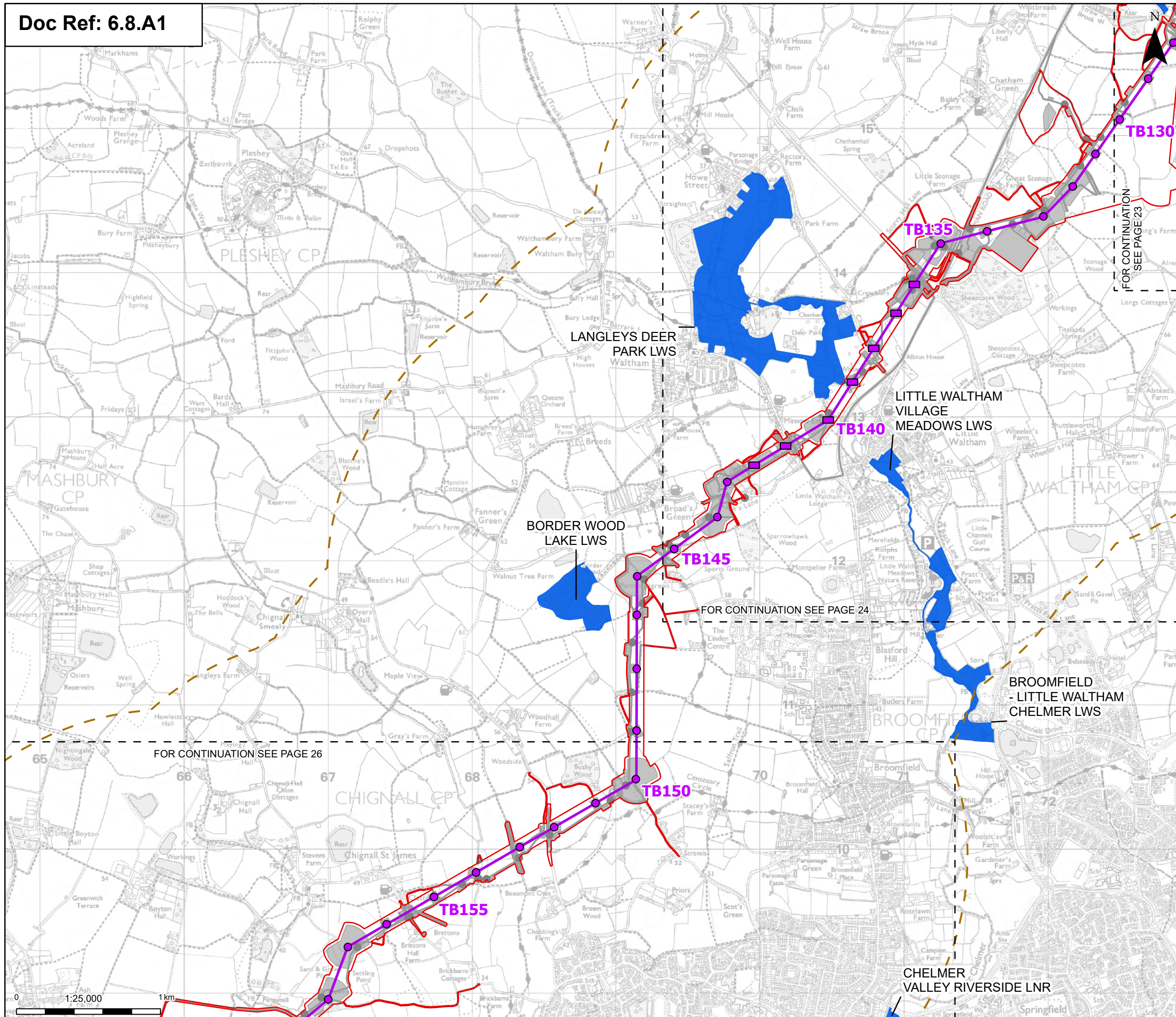

Order limits
 Sheet index outline

Proposed project design details

- Proposed low height pylon location
- Proposed standard lattice pylon location
- Proposed overhead line alignment
- Environmental mitigation
- Other temporary and permanent construction and operational works

Discipline specific constraints

- 2 km Study Area
- GWLTE that are hydrologically linked to the project

LNR - Local Nature Reserve
 LWS - Local Wildlife Site

Note: The proposed overhead line alignment and proposed underground cable alignment together comprise the alignment. For further details regarding the design, please refer to Figures 4.1 (document reference 6.4.F1) and 4.2 (document reference 6.4.F2).

Notes: © Crown copyright and database rights 2025 Ordnance Survey AC000080122. Contains public sector information licensed under the Open Government Licence v3.0, © National Grid UK



Rev	Date	Description	Drawn	Check	Approv
B	May 2026	FOR DCO APPLICATION	NB	AF	KB
A	Aug 2025	FOR DCO APPLICATION	SS	AF	KB

PROJECT:
nationalgrid Norwich to Tilbury

Planning Inspectorate App Number: EN020027
 Regulation 5(2)(a)&(1)(ii)

Title:
Figure A8.1.4 - Ecology and Biodiversity - Groundwater Dependent Terrestrial Ecosystems (GWLTE)
 Page 25 of 31

Designed	A. Pinkney	Date	May 26
Drawn	N. Banu	Date	May 26
Checked	A. Fell	Date	May 26
Approved	K. Burrows	Date	May 26
Scale:	1:25,000	Datum:	AOD
Original Size:	A3	Grid:	OS
Suitability Code:	A2	Project Number:	10059280

Suitability Description:
 Accepted as Concept Stage

Drawing Number:
 10059280-ARC-EBD-ZZ-DR-ZZ-00337
 Revision: B

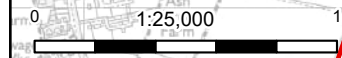

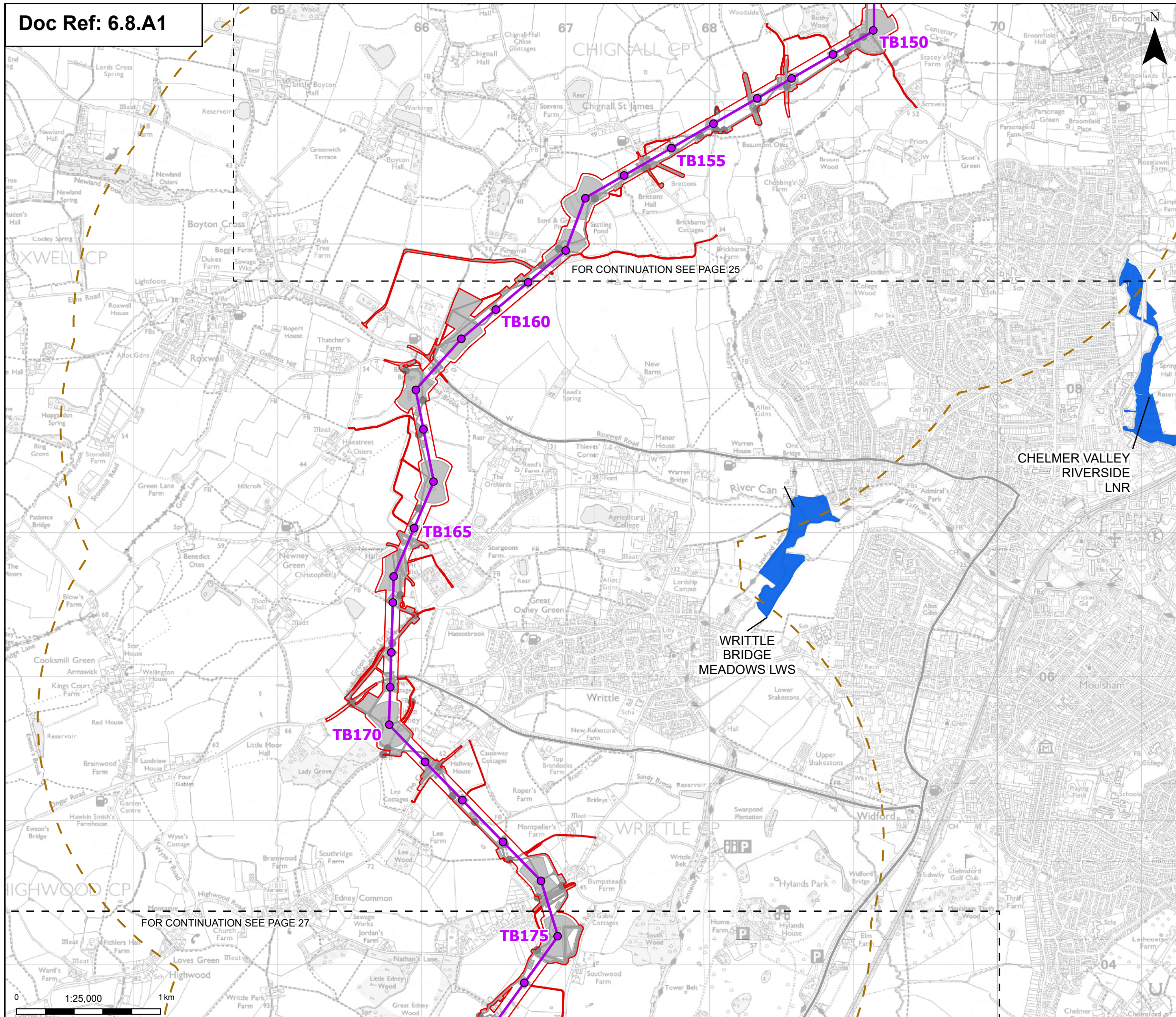

Order limits
 Order limits

Sheet index outline
 Sheet index outline

Proposed project design details

- Proposed standard lattice pylon location
- Proposed overhead line alignment
- Environmental mitigation
- Other temporary and permanent construction and operational works

Discipline specific constraints

- 2 km Study Area
- GWDTE that are hydrologically linked to the project

LNR - Local Nature Reserve
LWS - Local Wildlife Site

Note: The proposed overhead line alignment and proposed underground cable alignment together comprise the alignment. For further details regarding the design, please refer to Figures 4.1 (document reference 6.4.F1) and 4.2 (document reference 6.4.F2).

Notes: © Crown copyright and database rights 2025 Ordnance Survey AC0000808122. Contains public sector information licensed under the Open Government Licence v3.0, © National Grid UK



Rev	Date	Description	Drawn	Check	Approv
B	May 2026	FOR DCO APPLICATION	NB	AF	KB
A	Aug 2025	FOR DCO APPLICATION	SS	AF	KB

PROJECT:
 nationalgrid Norwich to Tilbury

Planning Inspectorate App Number: EN020027
 Regulation 5(2)(a)&(I)(ii)

Title:
 Figure A8.1.4 - Ecology and Biodiversity - Groundwater Dependent Terrestrial Ecosystems (GWDTE)
 Page 26 of 31

Designed	A. Pinkney	Date	May 26
Drawn	N. Banu	Date	May 26
Checked	A. Fell	Date	May 26
Approved	K. Burrows	Date	May 26
Scale:	1:25,000	Datum:	AOD
Original Size:	A3	Grid:	OS
Suitability Code:	A2	Project Number:	10059280

Suitability Description:
 Accepted as Concept Stage

Drawing Number: 10059280-ARC-EBD-ZZ-DR-ZZ-00337	Revision: B
--	----------------

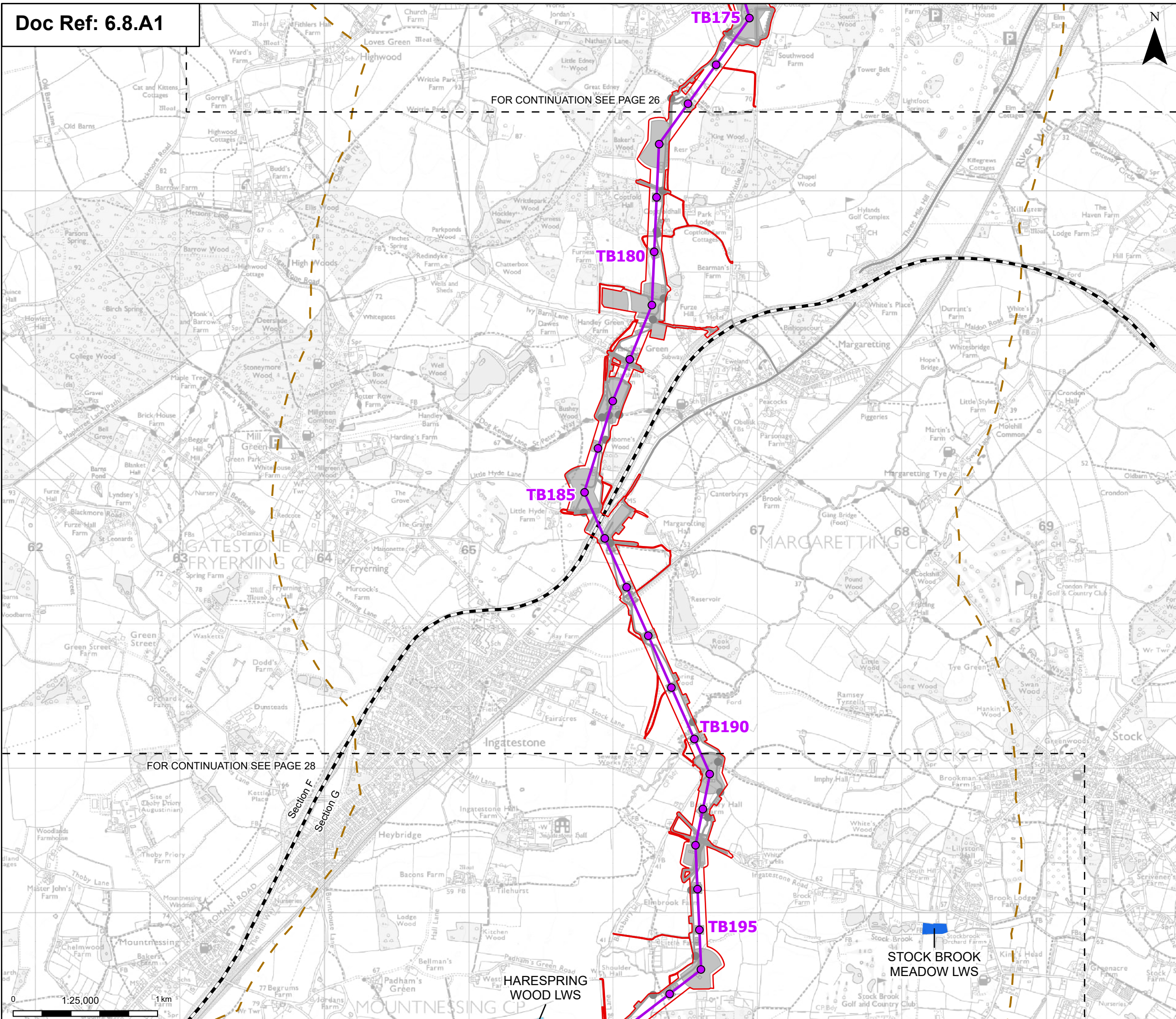

Order limits
 Order limits
 Sheet index outline
 Project section line

Proposed project design details
 Proposed standard lattice pylon location
 Proposed overhead line alignment
 Environmental mitigation
 Other temporary and permanent construction and operational works

Discipline specific constraints
 2 km Study Area
 GWDTE that are hydrologically linked to the project
 GWDTE with no hydrological linkage to the project

LWS - Local Wildlife Site
 Note: The proposed overhead line alignment and proposed underground cable alignment together comprise the alignment. For further details regarding the design, please refer to Figures 4.1 (document reference 6.4.F1) and 4.2 (document reference 6.4.F2).

Notes: © Crown copyright and database rights 2025 Ordnance Survey AC0000808122. Contains public sector information licensed under the Open Government Licence v3.0, © National Grid UK



Rev	Date	Description	Drawn	Check	Approv
B	May 2026	FOR DCO APPLICATION	NB	AF	KB
A	Aug 2025	FOR DCO APPLICATION	SS	AF	KB

PROJECT:
 nationalgrid Norwich to Tilbury

Planning Inspectorate App Number: EN020027
 Regulation 5(2)(a)&(I)(ii)

Title:
 Figure A8.1.4 - Ecology and Biodiversity - Groundwater Dependent Terrestrial Ecosystems (GWDTE)
 Page 27 of 31

Designed	A. Pinkney	Date	May 26
Drawn	N. Banu	Date	May 26
Checked	A. Fell	Date	May 26
Approved	K. Burrows	Date	May 26
Scale:	1:25,000	Datum:	AOD
Original Size:	A3	Grid:	OS
Suitability Code:	A2	Project Number:	10059280

Suitability Description:
 Accepted as Concept Stage

Drawing Number:
 10059280-ARC-EBD-ZZ-DR-ZZ-00337

Revision:
 B

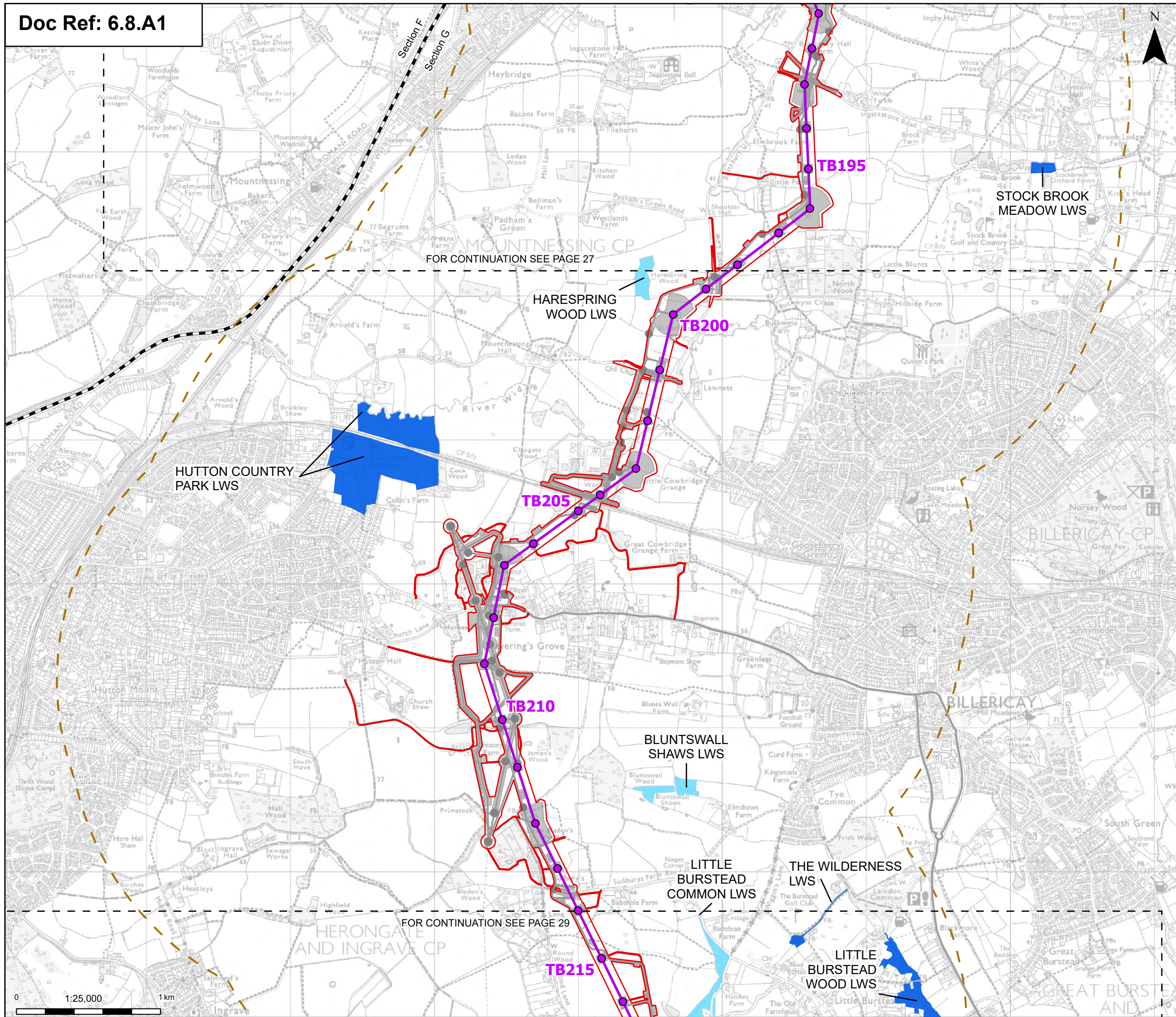

Order limits
 Order limits
 Sheet index outline
 Project section line

Proposed project design details
 Proposed standard lattice pylon location
 Proposed overhead line alignment
 Environmental mitigation
 Other temporary and permanent construction and operational works

Discipline specific constraints
 2 km Study Area
 GWLTE that are hydrologically linked to the project
 GWLTE with no hydrological linkage to the project

LWS - Local Wildlife Site
 Note: The proposed overhead line alignment and proposed underground cable alignment together comprise the alignment. For further details regarding the design, please refer to Figures 4.1 (document reference 6.4.F1) and 4.2 (document reference 6.4.F2).

Notes: © Crown copyright and database rights 2025 Ordnance Survey AC0000808122. Contains public sector information licensed under the Open Government Licence v3.0, © National Grid UK

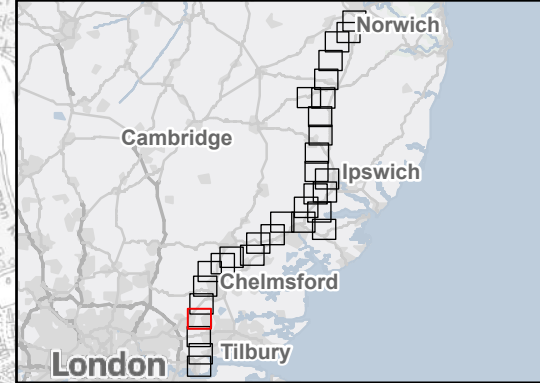

Rev	Date	Description	Drawn	Check	Approv
B	May 2026	FOR DCO APPLICATION	NB	AF	KB
A	Aug 2025	FOR DCO APPLICATION	SS	AF	KB

PROJECT:
 nationalgrid Norwich to Tilbury

Planning Inspectorate App Number: EN020027
 Regulation 5(2)(a)&(1)(ii)

Title:
 Figure A8.1.4 - Ecology and Biodiversity - Groundwater Dependent Terrestrial Ecosystems (GWLTE)
 Page 28 of 31

Designed	A. Pinkney	Date	May 26
Drawn	N. Banu	Date	May 26
Checked	A. Fell	Date	May 26
Approved	K. Burrows	Date	May 26
Scale:	1:25,000	Datum:	AOD
Original Size:	A3	Grid:	OS
Suitability Code:	A2	Project Number:	10059280

Suitability Description:
 Accepted as Concept Stage

Drawing Number:
 10059280-ARC-EBD-ZZ-DR-ZZ-00337
 Revision:
 B

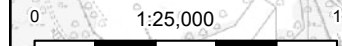

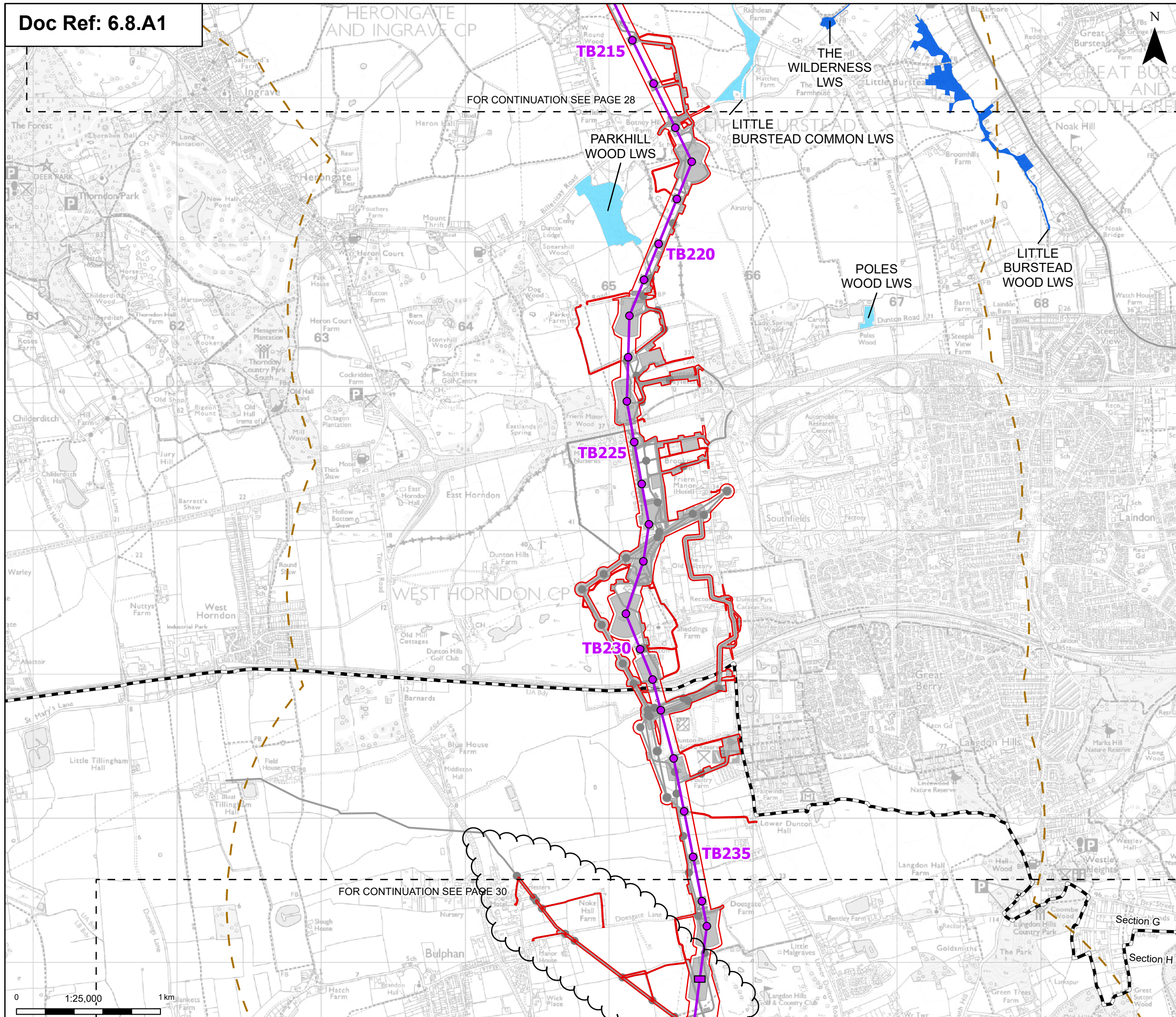

Order limits
 Order limits
 Sheet index outline
 Project section line

Proposed project design details
 Proposed low height pylon location
 Proposed standard lattice pylon location
 Proposed overhead line alignment
 Environmental mitigation
 Other temporary and permanent construction and operational works

Discipline specific constraints
 2 km Study Area
 GWLTE that are hydrologically linked to the project
 GWLTE with no hydrological linkage to the project

LWS - Local Wildlife Site
 Note: The proposed overhead line alignment and proposed underground cable alignment together comprise the alignment. For further details regarding the design, please refer to Figures 4.1 (document reference 6.4.F1) and 4.2 (document reference 6.4.F2).

Notes: © Crown copyright and database rights 2025 Ordnance Survey AC000080122. Contains public sector information licensed under the Open Government Licence v3.0, © National Grid UK

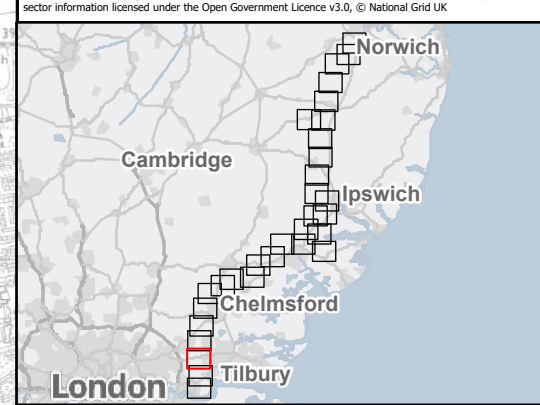

B	May 2026	FOR DCO APPLICATION	NB	AF	KB
A	Aug 2025	FOR DCO APPLICATION	SS	AF	KB
Rev	Date	Description	Drawn	Check	Approv

PROJECT:
 nationalgrid Norwich to Tilbury

Planning Inspectorate App Number: EN020027
 Regulation 5(2)(a)&(I)(ii)

Title:
 Figure A8.1.4 - Ecology and Biodiversity - Groundwater Dependent Terrestrial Ecosystems (GWLTE)
 Page 29 of 31

Designed	A. Pinkney	Date	May 26
Drawn	N. Banu	Date	May 26
Checked	A. Fell	Date	May 26
Approved	K. Burrows	Date	May 26
Scale:	1:25,000	Datum:	AOD
Original Size:	A3	Grid:	OS
Suitability Code:	A2	Project Number:	10059280

Suitability Description:
 Accepted as Concept Stage

Drawing Number:
 10059280-ARC-EBD-ZZ-DR-ZZ-00337

Revision:
 B

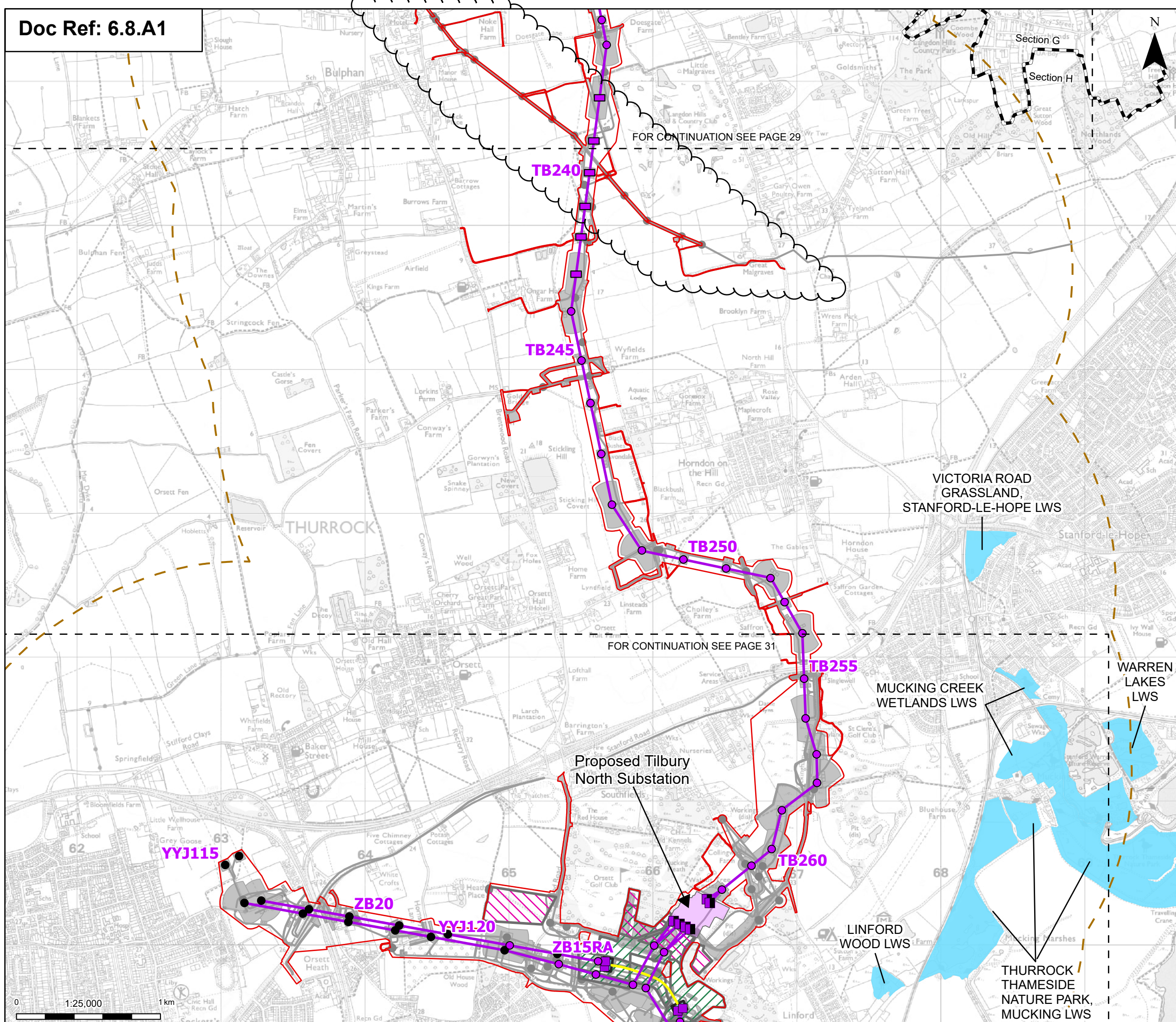

Order limits
 Order limits

Sheet index cutline
 Sheet index cutline

Project section line
 Project section line

Proposed project design details

- Proposed full line tension gantry
- Proposed low duty gantry
- Proposed low height pylon location
- Existing pylon (modify)
- Proposed standard lattice pylon location
- Proposed overhead line alignment
- Proposed underground cable alignment
- Proposed Tilbury North Substation compound
- Proposed cable sealing end (CSE) compound
- Environmental area
- Environmental mitigation
- Other temporary and permanent construction and operational works

Discipline specific constraints

- 2 km Study Area
- GWDTE with no hydrological linkage to the project

LWS - Local Wildlife Site

Note: The proposed overhead line alignment and proposed underground cable alignment together comprise the alignment. For further details regarding the design, please refer to Figures 4.1 (document reference 6.4.F1) and 4.2 (document reference 6.4.F2).

Notes: © Crown copyright and database rights 2025 Ordnance Survey AC000808122. Contains public sector information licensed under the Open Government Licence v3.0, © National Grid UK

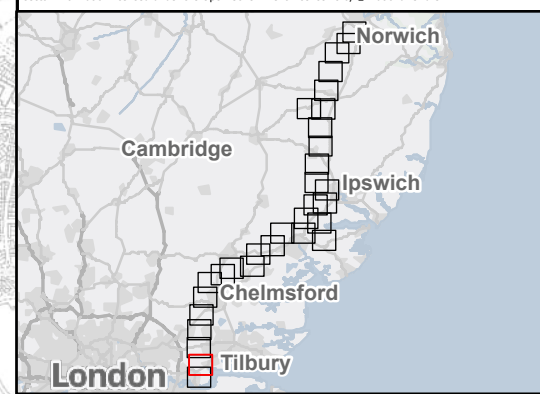

Rev	Date	Description	Drawn	Check	Approv
B	May 2026	FOR DCO APPLICATION	NB	AF	KB
A	Aug 2025	FOR DCO APPLICATION	SS	AF	KB

PROJECT:
 nationalgrid Norwich to Tilbury

Planning Inspectorate App Number: EN020027
 Regulation 5(2)(a)&(I)(ii)

Title:
 Figure A8.1.4 - Ecology and Biodiversity - Groundwater Dependent Terrestrial Ecosystems (GWDTE)
 Page 30 of 31

Designed	A. Pinkney	Date	May 26
Drawn	N. Banu	Date	May 26
Checked	A. Fell	Date	May 26
Approved	K. Burrows	Date	May 26
Scale:	1:25,000	Datum:	AOD
Original Size:	A3	Grid:	OS
Suitability Code:	A2	Project Number:	10059280

Suitability Description:
 Accepted as Concept Stage

Drawing Number:
 10059280-ARC-EBD-ZZ-DR-ZZ-00337

Revision:
 B



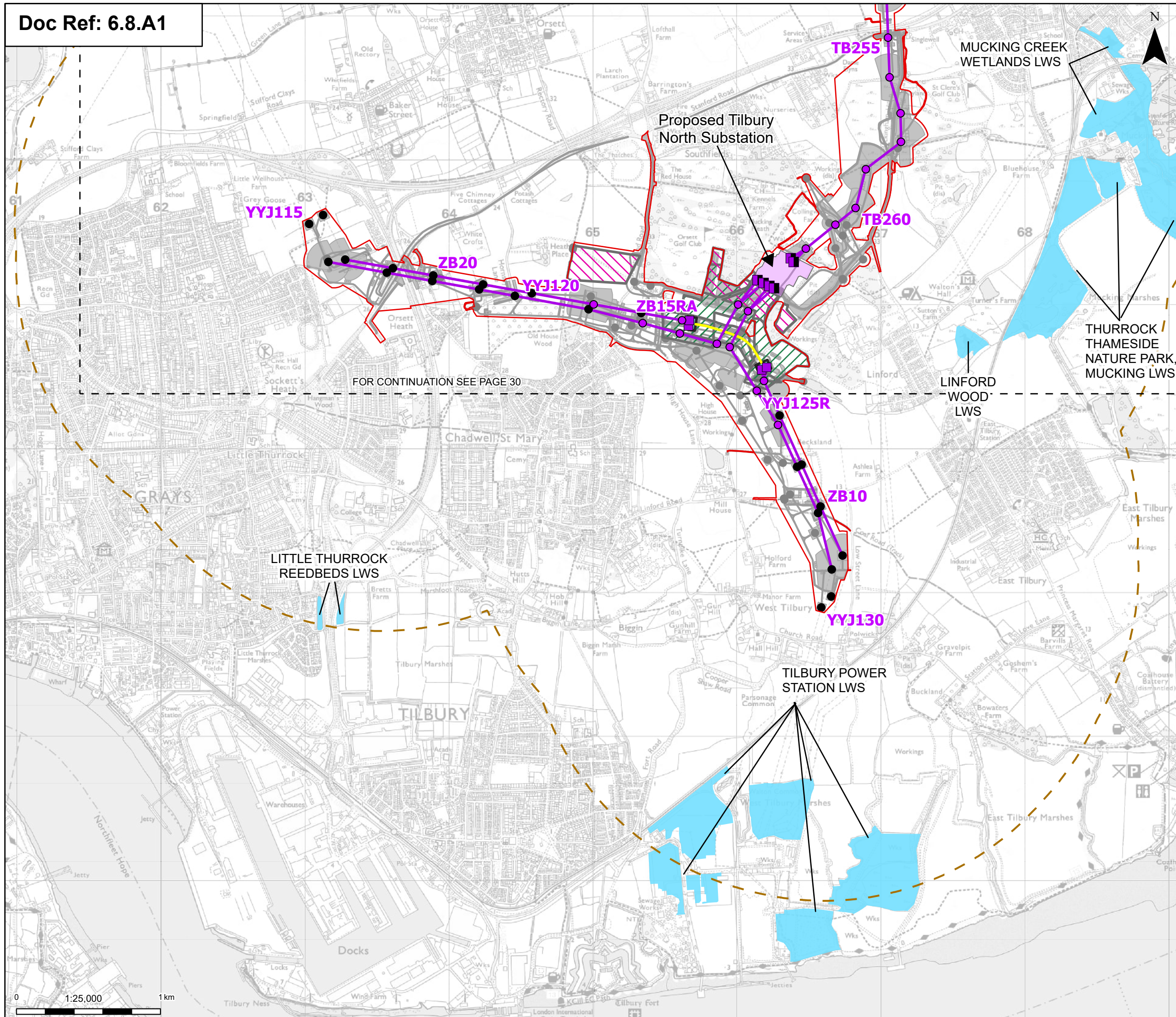

Order limits
 Sheet index outline

Proposed project design details

- Proposed full line tension gantry
- Proposed low duty gantry
- Existing pylon (modify)
- Proposed standard lattice pylon location
- Proposed overhead line alignment
- Proposed underground cable alignment
- Proposed Tilbury North Substation
- Proposed cable sealing end (CSE) compound
- Environmental area
- Environmental mitigation
- Other temporary and permanent construction and operational works

Discipline specific constraints

- 2 km Study Area
- GWDE with no hydrological linkage to the project

LWS - Local Wildlife Site

Note: The proposed overhead line alignment and proposed underground cable alignment together comprise the alignment. For further details regarding the design, please refer to Figures 4.1 (document reference 6.4.F1) and 4.2 (document reference 6.4.F2).

Notes: © Crown copyright and database rights 2025 Ordnance Survey AC0000808122. Contains public sector information licensed under the Open Government Licence v3.0, © National Grid UK

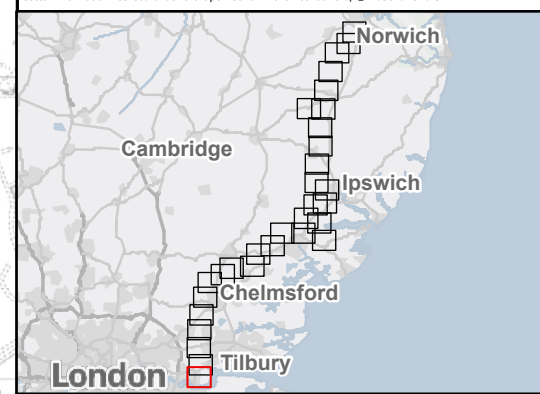

Rev	Date	Description	Drawn	Check	Approv
B	May 2026	FOR DCO APPLICATION	NB	AF	KB
A	Aug 2025	FOR DCO APPLICATION	SS	AF	KB

PROJECT:
nationalgrid Norwich to Tilbury

Planning Inspectorate App Number: EN020027
 Regulation 5(2)(a)&(I)(ii)

Title:
Figure A8.1.4 - Ecology and Biodiversity - Groundwater Dependent Terrestrial Ecosystems (GWDE)
 Page 31 of 31

Designed	A. Pinkney	Date	May 26
Drawn	N. Banu	Date	May 26
Checked	A. Fell	Date	May 26
Approved	K. Burrows	Date	May 26
Scale:	1:25,000	Datum:	AOD
Original Size:	A3	Grid:	OS
Suitability Code:	A2	Project Number:	10059280

Suitability Description:
 Accepted as Concept Stage

Drawing Number:
 10059280-ARC-EBD-ZZ-DR-ZZ-00337

Revision:
 B

National Grid plc
National Grid House,
Warwick Technology Park,
Gallows Hill, Warwick.
CV34 6DA United Kingdom

Registered in England and Wales
No. 4031152
nationalgrid.com